



Labour Force Survey

User Guide

VOLUME 2 – LFS Questionnaire 2016

Version 2 – November 2016

CONTENTS

STRUCTURE OF THE QUESTIONNAIRE SPECIFICATION	3
HOUSEHOLD AND RESPONDENT CHARACTERISTICS	6
HOUSEHOLD BOX (NAME, SEX, AGE, MARITAL STATUS, COHABITATION)	6
RELATIONSHIP MATRIX	9
ACCOMMODATION INFORMATION	10
CLASSIFICATION OF INDIVIDUALS	11
NATIONALITY, CITIZENSHIP AND ETHNICITY	11
SUBJECTIVE WELL-BEING.....	22
RELIGION.....	24
PERIOD AT THIS ADDRESS, RESIDENCE 3 MONTHS AND 1 YEAR AGO	26
LANGUAGE	30
INTERNET USE	31
VETERANS	31
GOVERNMENT TRAINING SCHEMES	33
TYPE OF SCHEME, LSC/LEC SPONSORED, AWAY FROM SCHEME, ADDITIONAL PAID WORK.....	33
MAIN JOB	35
PAID/UNPAID WORK IN REFERENCE WEEK	35
WHEN LEFT LAST JOB	36
INDUSTRY	37
PRIVATE/PUBLIC SECTOR	38
OCCUPATION	38
EMPLOYED/SELF-EMPLOYED.....	39
WHETHER MANAGER / NUMBER OF STAFF.....	41
OWNER - MANAGER	43
PERMANENT/TEMPORARY EMPLOYMENT.....	45
WHEN STARTED CURRENT EMPLOYMENT	47
WHERE CURRENT JOB FOUND / WHETHER EMPLOYED BY AN AGENCY.....	49
REDUNDANCY	51
HOME WORKERS (MAIN JOB)	57
‘TELEWORKERS’, PROXIMITY OF WORK TO HOME, BUSINESS OWNERSHIP	57
WORK LOCATION	59
SICKNESS ABSENCE.....	60
TRAVEL TO WORK.....	61
METHOD OF TRAVEL TO WORK, USUAL DURATION OF JOURNEY	61
SICKNESS	62
INCIDENCE, DURATION OF SICKNESS.....	62
HOURS WORKED (MAIN JOB).....	67
INCIDENCE OF PAID/UNPAID OVERTIME, USUAL HOURS WORKED.....	67
ACTUAL HOURS WORKED	69
REASON FOR FEWER/MORE HOURS THAN USUAL, HOURS VARY	71
EMPLOYMENT PATTERN.....	73
SHIFT WORK, SHIFT PATTERN.....	73
DAYS WORKED	75
HOLIDAY ENTITLEMENT	78
UNION REPRESENTATION.....	82
INCIDENCE OF ORGANISED LABOUR AT WORK PLACE, WHETHER A MEMBER.....	82
SECOND JOB.....	83

INDUSTRY, OCCUPATION	84
EMPLOYED/SELF-EMPLOYED	85
WHETHER MANAGER / NUMBER OF STAFF	86
ACTUAL HOURS WORKED	88
SECOND JOB (HOME WORKERS & SELF-EMPLOYMENT)	89
‘TELEWORKERS’, PROXIMITY OF WORK TO HOME, BUSINESS OWNERSHIP	89
WORK LOCATION	89
SELF-EMPLOYED SECOND JOB	90
LOOKING FOR WORK	91
REASON FOR SEEKING A REPLACEMENT/ADDITIONAL PAID JOB (CURRENTLY EMPLOYED).....	91
UNDER-EMPLOYMENT	92
PAID WORK/GOVERNMENT SCHEME (UNEMPLOYED).....	95
REASONS NOT LOOKING FOR WORK	96
EMPLOYED/SELF-EMPLOYED	98
FULL/PART TIME.....	99
MAIN METHOD(S) OF SEEKING WORK.....	101
AVAILABILITY TO START WORK.....	104
DURATION OF JOB SEARCH	105
ACTIVITY BEFORE SEEKING WORK.....	106
BENEFIT ENTITLEMENT	107
EMPLOYMENT 12 MONTHS AGO	111
INDUSTRY/OCCUPATION.....	111
EMPLOYED/SELF-EMPLOYED.....	113
WHETHER MANAGER, NUMBER OF STAFF.....	113
FULL TIME/PART TIME	115
SOCIAL MOBILITY	116
EDUCATION AND TRAINING	118
FOREIGN QUALIFICATIONS	118
UK-GAINED QUALIFICATIONS.....	120
PRESENT STUDY	152
APPRENTICESHIPS.....	165
TRAINING DONE IN LAST 13 WEEKS, 4 WEEKS	167
ON/OFF JOB TRAINING	169
SITE OF TRAINING	170
TRAINING FEES.....	171
TIME SPENT TRAINING	172
LEARNING ACTIVITIES IN THE LAST THREE MONTHS	173
HEALTH AND INJURY	177
ILLNESS AND WORK RELATED ACCIDENTS	177
PAST HEALTH PROBLEMS/DISABILITIES	181
ACCIDENTS.....	183
EARNINGS	192
GROSS EARNINGS (MAIN JOB).....	192
NET EARNINGS (MAIN JOB)	194
GROSS EARNINGS (2ND JOB)	200
NET EARNINGS (SECOND JOB).....	202
RELIGIOUS DENOMINATION	204
EUROSTAT AD HOC MODULE 2016.....	205
HOUSEHOLD REFERENCE PERSON	216
INDEX	217

STRUCTURE OF THE QUESTIONNAIRE SPECIFICATION

Below is a key to the abbreviations used in the question specification. These are used throughout this volume.

Frequency markers

JM	Question asked in the January to March quarter only
AJ	Question asked in the April to June quarter only
JS	Question asked in the July to September quarter only
OD	Question asked in the October to December quarter only
EQ	Question asked in every quarter
EYRS	Question asked in even years only, e.g. in 2006, 2008, 2010
OYRS	Question asked in odd years only, e.g. in 2007, 2009, 2011
3YRS	Question asked every 3 years
W1	Question asked at wave 1 only
W5	Question asked at wave 5 only
W1F	Question asked at wave 1, or the first time contact is made
W1/EQ	Question asked at wave 1 in every quarter
AW/AJ	Question asked at all waves in the April to June quarter
AW/OD	Question asked at all waves in the October to December quarter

Region markers

UK	Question asked in Great Britain and Northern Ireland
GB	Question asked in Great Britain only
NI	Question asked in Northern Ireland only
ENGLAND	Question asked in England only
SCOTLAND	Question asked in Scotland only
WALES	Question asked in Wales only

Interviewer instructions

ASK OR RECORD	If answer already known, the question need not be asked again
PROMPT AS NECESSARY	Allow respondent time to answer, then prompt with responses if required
RUNNING PROMPT	Pause after all coding options to give respondent opportunity to answer
INDIVIDUAL PROMPT	Pause after each coding option to give respondent opportunity to answer
CODE 1 ST THAT APPLIES	Instructions to interviewers on which/how many responses to record
CODE ONE ONLY	
CODE ALL THAT APPLY	
PERSONAL	
FORCED	Question only asked in personal interviews; not asked of proxy respondents Interview cannot continue without a response to this question (respondents can not say don't know/refusal)
EUROSTAT	Question asked on behalf of Eurostat

Other markers

MAIN	Question asked of the main (LFS) sample only
IHS	Question is part of the IHS core

Filecut Indicators

ONS	✓ indicates that the question is included on datasets used within ONS
GOV	✓ indicates that the question is included on datasets supplied to government departments
SPL	✓ indicates that the question is included on Special Licence datasets
EUL	✓ indicates that the question is included on End User Licence datasets

CHANGE FROM SEASONAL TO CALENDAR QUARTERS

Up until the end of 2005, the LFS was run on SEASONAL quarters, i.e. March to May, June to August, September to November, and December to February. From 2006, the LFS has been run on CALENDAR quarters, i.e. January to March, April to June, July to September, and October to December. In line with this change, the timing of quarterly-specific questions has also changed, as follows:

Questions previously asked in...

December to February (Q4, Winter)
 March to May (Q1, Spring)
 June to August (Q2, Summer)
 September to November (Q3, Autumn)



Are now asked in...

January to March (Q1)
 April to June (Q2)
 July to September (Q3)
 October to December (Q4)

Please see the note at the beginning of Volume 3 for further guidance concerning the transition from seasonal to calendar quarters.

STRUCTURE OF THE QUESTION SPECIFICATION

All questions within this volume are set out in the same way, using the conventions detailed below.

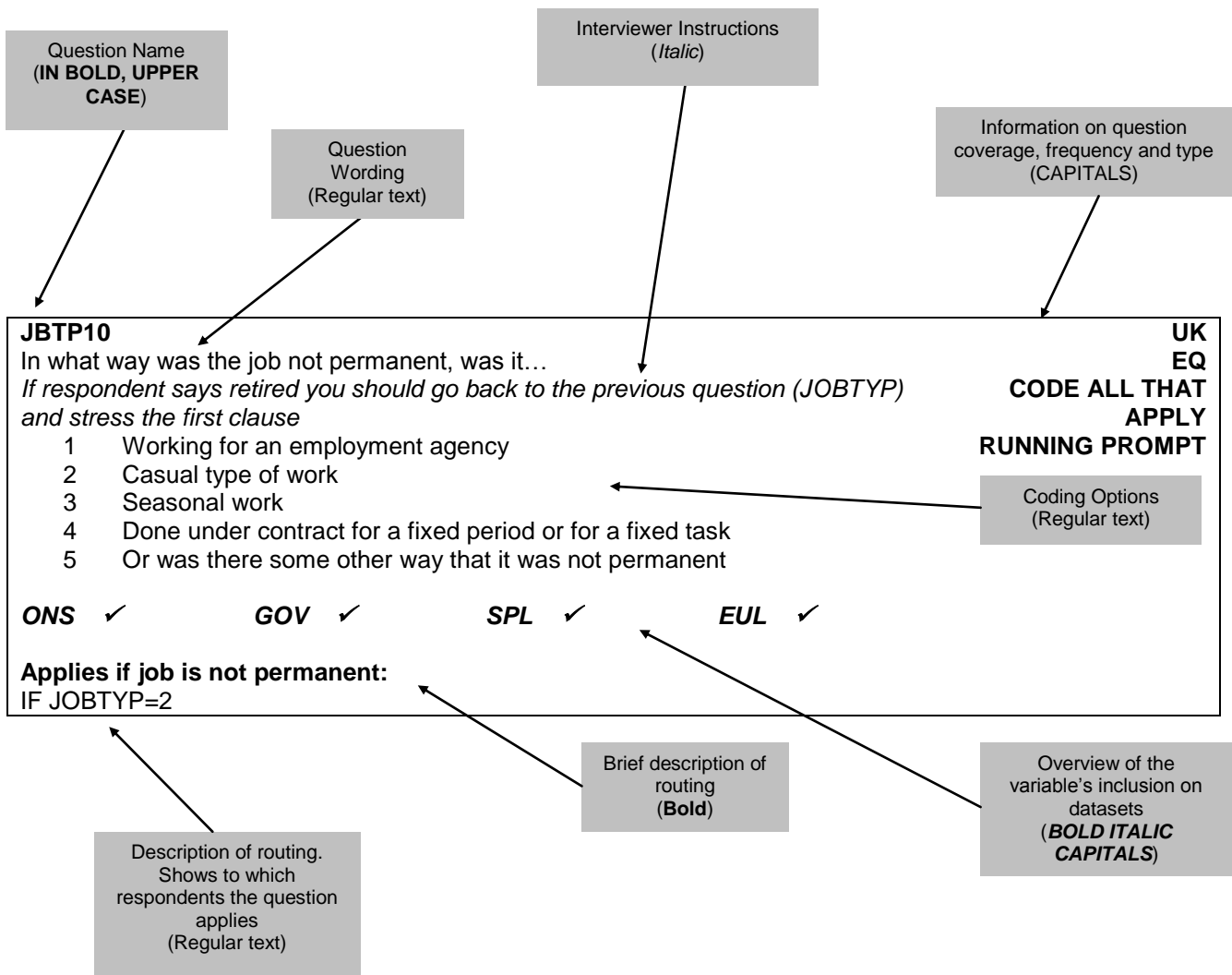

BRACKET USE IN QUESTION SPECIFICATION

The appearance of brackets within the question usually denotes a form of text substitution (alternative question wording, dependent upon the respondent's circumstances and earlier answers), made either by the Blaise software or by the interviewer, during administration of the questionnaire.

Square brackets [] are used in instances in which information is automatically inserted into a question by the Blaise software, dynamically adjusting to suit the respondent's circumstances or the household situation.

Round brackets () are used in instances in which the interviewer may or may not wish to add the further information enclosed in order to assist the question meaning or flow of the interview.

HOUSEHOLD AND RESPONDENT CHARACTERISTICS

<p>WV1NUM Enter the number of people living in this household Enter a numeric value between 1 and 16</p>	<p>UK EQ W1</p>
<p>Applies to all</p>	

<p>CHKST Please check whether there is anyone else who is studying away from home and living in halls of residence or boarding school Do not include student nurses who are living in NHS accommodation elsewhere in GB</p> <p>1 Yes, checked 2 No</p>	<p>UK EQ W1</p>
<p>Applies to all</p>	

Household Box (Name, Sex, Age, Marital Status, Cohabitation)

<p>RELTX Enter relationship to person [1] in letters</p>	<p>UK EQ W1</p>
<p>Applies to all</p>	

<p>TITLE Enter the title of the respondent If not entering title now, just press <enter> key for next questions. Respondent name at last interview was...</p>	<p>UK EQ W1</p>
<p>Applies to all</p>	

<p>FSTNME Enter first name of the respondent If not entering name now, just press <enter> key for next question. Respondent name at last interview was...</p>	<p>UK EQ W1</p>
<p>Applies to all</p>	

<p>SURNME Enter first name of the respondent If not entering name now, just press <enter> key for next question. Respondent name at last interview was...</p>	<p>UK EQ W1</p>
<p>Applies to all</p>	

SEX					UK
	1	Male			EQ
	2	Female			W1
					CODE 1ST THAT APPLIES
					EUROSTAT
ONS	✓	GOV	✓	SPL	✓
				EUL	✓
Applies to all					

DTEOFBTH					UK
<i>Date of birth</i>					EQ
<i>Enter as DD MM YYYY with spaces between each</i>					W1
ONS	✓	GOV	✓	SPL	
				EUL	
Applies to all					

AGE					UK
<i>Age at the end of reference week should be</i>					EQ
<i>[23]</i>					W1
<i>Check with respondent and enter agreed age.</i>					FORCED
<i>If D.O.B not known record respondent's (or your) estimate of age.</i>					EUROSTAT
<i>Enter code 99 if aged 99 or more.</i>					
ONS	✓	GOV	✓	SPL	✓
				EUL	✓
Applies to all					

HALLRES					UK
<i>Is this person living in halls of residence or at boarding school?</i>					EQ
<i>Student nurses living in NHS accommodation elsewhere in Great Britain should</i>					W1
<i>not be included in this household.</i>					FORCED
					EUROSTAT
ONS	✓	GOV	✓	SPL	✓
				EUL	✓
Applies to all respondents aged 16+					

XMARSTA Are you...	UK EQ W1
1 single, that is never married	RUNNING PROMPT
2 married and living with your husband/wife	CODE 1ST THAT APPLIES
3 a civil partner in a legally-recognised Civil Partnership	ASK OR RECORD
4 married and separated from your husband/wife	IHS
5 divorced	EUROSTAT
6 or widowed	FORCED
7 Spontaneous only - In a legally-recognised Civil Partnership and separated from his/her civil partner	
8 Spontaneous only - Formerly a civil partner, the Civil Partnership now legally dissolved	
9 Spontaneous only - A surviving civil partner: his/her partner having since died	
ONS ✓ GOV ✓ SPL EUL	
Applies to all respondents aged 16+	

MARCHK Is [Name's] husband/wife/civil partner a member of the household?	UK EUROSTAT EQ W1 IHS
1 Yes	
2 No	
ONS ✓ GOV ✓ SPL ✓ EUL ✓	
Applies if respondent married or in a Civil Partnership IF XMARSTA = 2 OR 3	

LIV12W May I just check, are you living with someone in this household as a couple?	UK EQ W1 IHS EUROSTAT ASK OR RECORD FORCED
1 Yes	
2 No	
ONS ✓ GOV ✓ SPL ✓ EUL ✓	
Applies to all respondents aged 16+ in multi-person households who are not married or in a civil partnership and living with a spouse/civil partner IF AGE > 15 AND NUMPER > 1 AND XMARSTA NE 2 OR 3	

UK
EUROSTAT
EQ
W1
IHS

HRPID

Record if [Name] is person in whose name this accommodation is owned or rented

- 1 Yes
- 2 No

ONS ✓ **GOV** ✓ **SPL** ✓ **EUL** ✓

Applies to all respondents aged 16+ living in multi-person households

IF AGE > 15 AND NUMPER > 1

Relationship Matrix**HH1**

There are a lot of changes taking place in the make-up of households/families and this section is to help find out what these changes are.

UK
EQ
W1

- 1 Continue with interview

Applies if more than one person in household

IF NUMPER > 1

R

I would now like to ask how all the people in your household are related to each other.

Code relationship of [Name] to [Name]

Treat relatives of Civil Partners as though the Civil Partners were married. Also, treat relatives of cohabiting members of the household as though the cohabiting couple were married, unless the couple are a same sex couple but not in a Civil Partnership.

- 1 Spouse
- 2 Cohabiting partner
- 3 Son/daughter (incl. adopted)
- 4 Step-son/daughter
- 5 Foster child
- 6 Son-in-law/daughter-in-law
- 7 Parent/guardian
- 8 Step-parent
- 10 Foster parent
- 11 Parent-in-law
- 12 Brother/sister (incl. adopted)
- 13 Step-brother/sister
- 14 Foster brother/sister
- 15 Brother/sister-in-law
- 16 Grand-child
- 17 Grand-parent
- 18 Other relative
- 19 Other non-relative
- 20 Civil Partner

UK
EQ
W1
EUROSTAT

Applies if there is more than one person in the household

IF NUMPER > 1

Accommodation Information

<p>TEN1 In which of these ways do you occupy this accommodation? <i>Make sure answer applies to HRP</i></p> <ol style="list-style-type: none"> 1 Own it outright 2 Buying it with the help of a mortgage or loan 3 Pay part rent and part mortgage (shared ownership) 4 Rent it 5 Live here rent-free (incl. rent-free in relative's/friend's property excluding squatting) 6 Squatting <p>ONS ✓ GOV ✓ SPL ✓ EUL ✓</p> <p>Applies to all</p>	<p>UK EQ W1 IHS</p>
---	---

<p>TIED Does the accommodation go with the job of anyone in the household?</p> <ol style="list-style-type: none"> 1 Yes 2 No <p>ONS ✓ GOV ✓ SPL ✓ EUL ✓</p> <p>Applies if the accommodation is rented or is occupied rent-free IF TEN1 = 4 OR 5</p>	<p>UK EQ W1 IHS</p>
--	---

<p>LLORD Who is your landlord...</p> <ol style="list-style-type: none"> 1 the local authority/council/Scottish Homes? 2 a housing association, charitable trust, or Local Housing Company? 3 employer (organisation) of a household member? 4 another organisation? 5 relative/friend (before you lived here) of a household member? 6 employer (individual) of a household member? 7 another individual private landlord? <p>ONS ✓ GOV ✓ SPL ✓ EUL ✓</p> <p>Applies if the accommodation is rented or is occupied rent-free IF TEN1 = 4 OR 5</p>	<p>UK EQ W1 IHS CODE 1ST THAT APPLIES INDIVIDUAL PROMPT</p>
---	--

FURN					UK
Is the accommodation provided...					EQ
					W1
1 furnished					IHS
2 partly-furnished (e.g. carpets and curtains only)					RUNNING PROMPT
3 or unfurnished					
ONS ✓	GOV ✓	SPL ✓	EUL ✓		
Applies if the accommodation is rented or is occupied rent-free					
IF TEN1 = 4 OR 5					

Classification of Individuals

RESPNO					UK
Enter PerNo of person providing information about this respondent					EQ
					EUROSTAT
Enter a numeric value between 1 and 16					
ONS ✓	GOV ✓	SPL ✓	EUL ✓		
Applies to all respondents aged 16+					

Nationality, Citizenship and Ethnicity

NTNLTY12					EQ
What is your nationality?					UK
					W1F
926 UK, British					IHS
372 Irish Republic					EUROSTAT
356 India					
586 Pakistan					
616 Poland					
997 Other					
ONS ✓	GOV ✓	SPL ✓	EUL ✓		
Applies to all					

NATSPEC					EQ
Type in main nationality					UK
					W1F
					IHS
STRING					EUROSTAT
ONS ✓	GOV ✓	SPL ✓	EUL ✓		
Applies if respondent has 'other' nationality					
IF NTNLTY12=997					

NATO7
Press <space bar> to enter coding frame

EQ
 UK
 W1F
 IHS
 EUROSTAT

ONS ✓ GOV ✓ SPL ✓ EUL ✓

Applies if respondent has 'other' nationality
 IF NTNLT12=997

CRY12
 In which country were you born?

921 England,
 924 Wales,
 923 Scotland,
 922 Northern Ireland,
 926 UK, Britain (don't know country),
 372 Republic of Ireland,
 356 India
 586 Pakistan
 616 Poland
 997 Other

EQ
 UK
 W1F
 IHS
 EUROSTAT

ONS ✓ GOV ✓ SPL ✓ EUL ✓

Applies to all

CRYSPEC
Type in country

EQ
 UK
 W1F
 IHS
 EUROSTAT

ONS GOV SPL EUL

Applies if respondent has 'other' country of birth
 IF CRY12=997

CRY07
Press <space bar> to enter coding frame

EQ
 UK
 W1F
 IHS
 EUROSTAT

ONS ✓ GOV ✓ SPL ✓ EUL ✓

Applies if respondent has 'other' country of birth
 IF CRY12=997

CAMEYR	EQ
In which year did you first arrive in the UK?	UK
1900...2100	W1F
	IHS
	EUROSTAT
ONS ✓	
GOV ✓	
SPL ✓	
EUL ✓	
Applies if respondent was not born in Britain	
IF CRY12 NE 921-926	

CONTUK	EQ
Apart from holidays and short visits abroad, have you lived in the UK continuously since then?	UK
1 yes	W1F
2 no	IHS
	EUROSTAT
ONS ✓	
GOV ✓	
SPL	
EUL	
Applies if respondent has 'other' country of birth	
IF CRY12=997	

CAMEYR2	EQ
In which year did you last arrive in the UK?	UK
1900...2100	W1F
	IHS
	EUROSTAT
ONS ✓	
GOV ✓	
SPL	
EUL	
Applies if respondent has not lived continuously in the UK following their initial arrival	
IF CONTUK = No	

CAMEMT	EQ
In which month did you last arrive in the UK?	UK
<i>Not solely for a holiday or other visit. Enter the number of the month- e.g. 3 for March</i>	W1F
1900...2100	IHS
	EUROSTAT
ONS ✓	
GOV ✓	
SPL	
EUL	
Applies if respondent was not born in Britain and arrived in the UK within the last 2 years of the reference date	
IF (CRY12 NE 921-926) AND (Year(RefDte) -2 OR (CameYr2) > Year(RefDte)-2)	

<p>WHYUK15</p> <p>What was your main reason for coming to the UK (most recent arrival)?</p> <p><i>Interviewer to code:</i></p> <ol style="list-style-type: none"> 1 For employment, 2 For study, 4 As a spouse/partner/child under 18 of a UK citizen or person with indefinite leave to remain in the UK, 5 As a spouse/partner/child under 18 of someone coming to the UK or already living here, who does not have indefinite leave to remain, 6 Seeking asylum, 7 As a visitor, 8 Other reasons <p>ONS ✓ GOV ✓ SPL EUL</p> <p>Applies if respondent was not born in Britain and is over 16 IF (CRY12 NE 921-926) AND (AGE >= 16)</p>	<p>EQ UK W1F IHS</p>
---	--

<p>NATIDE11</p> <p>How would you describe your national identity? Please choose all that apply</p> <p><i>Running Prompt – Code all that apply</i></p> <ol style="list-style-type: none"> 1 English, 2 Welsh, 3 Scottish, 4 Northern Irish, 5 British, 6 Other? <p>ONS ✓ GOV ✓ SPL ✓ EUL ✓</p> <p>Applies to all living in England IF Country=England</p>	<p>EQ ENGLAND</p> <p>W1F IHS</p>
---	--

<p>NATIDS11</p> <p>How would you describe your national identity? Please choose all that apply</p> <p><i>Running Prompt – Code all that apply</i></p> <ol style="list-style-type: none"> 1 Scottish, 2 English, 3 Welsh, 4 Northern Irish, 5 British, 6 Other? <p>ONS ✓ GOV ✓ SPL ✓ EUL ✓</p> <p>Applies to all living in Scotland IF Country=Scotland</p>	<p>EQ</p> <p>SCOTLAND</p> <p>W1F IHS</p>
---	--

NATIDW11 **EQ**
 How would you describe your national identity? Please choose all that apply
Running Prompt – Code all that apply **WALES**
 1 Welsh, **W1F**
 2 English, **IHS**
 3 Scottish,
 4 Northern Irish,
 5 British,
 6 Other?

ONS ✓ **GOV** ✓ **SPL** ✓ **EUL** ✓

Applies to all living in Wales
 IF Country=Wales

NATIDN11 **EQ**
 How would you describe your national identity? Please choose all that apply
Running Prompt – Code all that apply **NORTHERN IRELAND**
 1 British, **W1F**
 2 Irish, **IHS**
 3 Northern Irish,
 4 English,
 5 Scottish,
 6 Welsh,
 7 Other?

ONS ✓ **GOV** ✓ **SPL** ✓ **EUL** ✓

Applies to all living in Northern Ireland
 IF Country=Northern Ireland

NATIDO **UK**
 How would you describe your national identity? **EQ**
Enter description of national identity **W1F**
 STRING **IHS**

ONS ✓ **GOV** ✓ **SPL** ✓ **EUL** ✓

Applies if respondent has 'other' nationality
 IF NTNLTY12=997

NATIDCOD **UK**
 Press <space bar> to enter the coding frame **EQ**
 STRING **W1F**
IHS

ONS **GOV** **SPL** **EUL**

Applies if respondent has 'other' nationality
 IF NTNLTY12=997

CYMU Can you understand spoken Welsh?	EQ WALES W1F IHS
1 yes 2 no	
ONS ✓ GOV ✓ SPL ✓ EUL ✓	
Applies to all living in Wales over the age of two IF Country=Wales AND Age > 2	

CYMS Can you speak Welsh?	EQ WALES W1F IHS
1 yes 2 no	
ONS ✓ GOV ✓ SPL ✓ EUL ✓	
Applies to all living in Wales over the age of two IF Country=Wales AND Age > 2	

CYMSF Do you speak Welsh...	EQ WALES W1F IHS
1 daily, 2 weekly, 3 less often, 4 or never?	
ONS ✓ GOV ✓ SPL ✓ EUL ✓	
Applies if respondent speaks Welsh and over the age of two IF CYMS=1 AND Age > 2	

CYMR Can you read Welsh?	EQ WALES W1F IHS
1 yes 2 no	
ONS ✓ GOV ✓ SPL ✓ EUL ✓	
Applies to all living in Wales and over the age of two IF Country=Wales AND Age > 2	

CYMW						EQ
Can you write Welsh?						WALES
						W1F
						IHS
1	yes					
2	no					
ONS	✓	GOV	✓	SPL	✓	EUL
Applies to all living in Wales and over the age of two						
IF Country=Wales AND Age > 2						

ETH11EW						EQ
What is your ethnic group? I will read out the options. Please choose one option that best describes your ethnic group or background.						W1F
<i>Use Showcard</i>						
1	White, or					ENGLAND / WALES
						EUROSTAT
						IHS
2	Mixed / Multiple ethnic groups, or					
3	Asian / Asian British, or					
4	Black / African / Caribbean / Black British, or					
5	Chinese, or					
6	Arab, or					
7	Other ethnic group?					
ONS	✓	GOV	✓	SPL		EUL
Applies to all living in England or Wales						
IF Country=England or Country=Wales						

ETH11S						EQ
What is your ethnic group? I will read out the options. Please choose one option that best describes your ethnic group or background.						W1F
<i>Use Showcard</i>						
1	White, or					SCOTLAND
						IHS
2	Mixed / Multiple ethnic groups, or					
3	Asian / Asian Scottish / Asian British, or					
4	African, or					
5	Caribbean or Black, or					
6	Arab, or					
7	Other ethnic group?					
ONS	✓	GOV	✓	SPL		EUL
Applies to all living in Scotland						
IF Country=Scotland						

ETH11NI				EQ
What is your ethnic group? I will read out the options. Please choose one option that best describes your ethnic group or background.				W1F
<i>Use Showcard</i>				
1 White, or				NORTHERN IRELAND
2 Irish Traveller, or				IHS
3 Mixed / Multiple ethnic groups, or				
4 Asian / Asian British, or				
5 Black / African / Caribbean / Black British, or				
6 Chinese, or				
7 Arab, or				
8 Other ethnic group?				
ONS ✓	GOV ✓	SPL	EUL	
Applies to all living in Northern Ireland				
IF Country=Northern Ireland				

ETHWHE				EQ
And which one of these best describes your ethnic group or background?				EUROSTAT
<i>Running Prompt</i>				ENGLAND
1 English / Welsh / Scottish / Northern Irish / British, or				W1F
				IHS
2 Irish, or				
3 Gypsy or Irish Traveller, or				
4 Any other White background?				
ONS ✓	GOV ✓	SPL	EUL	
Applies to respondents who are of white ethnicity and living in England				
IF Country=England AND ETH11EW=1				

ETHWHW				EQ
And which one of these best describes your ethnic group or background?				EUROSTAT
<i>Running Prompt</i>				WALES
1 Welsh / English / Scottish / Northern Irish / British, or				W1F
				IHS
2 Irish, or				
3 Gypsy or Irish Traveller, or				
4 Any other White background?				
ONS ✓	GOV ✓	SPL	EUL	
Applies to respondents who are of white ethnicity and living in Wales				
IF Country=Wales AND ETH11EW=1				

ETHWSC

And which one of these best describes your ethnic group or background?

Running Prompt

- 1 Scottish or
- 2 Other British or
- 3 Irish or
- 4 Gypsy traveller or
- 5 Polish or
- 6 Any other white ethnic group?

EQ
SCOTLAND
W1F
IHS

ONS ✓ **GOV** ✓ **SPL** **EUL**

Applies to respondents who are of white ethnicity and living in Scotland

IF Country=Scotland AND ETH11S=1

ETHMX11

And which one of these best describes your ethnic group or background?

Running Prompt

- 1 White and Black Caribbean, or
- 2 White and Black African, or
- 3 White and Asian, or
- 4 Any other mixed / multiple ethnic background?

EQ
ENGLAND
WALES
NORTHERN IRELAND
W1F
IHS
EUROSTAT

ONS ✓ **GOV** ✓ **SPL** **EUL**

Applies to respondents who are of Mixed ethnicity and living in England, Wales or Northern Ireland

IF (Country=England, Wales or Northern Ireland) AND (ETH11EW=2 or ETHNI=3)

ETHAS11

And which one of these best describes your ethnic group or background?

Running Prompt

- 1 Indian, or
- 2 Pakistani, or
- 3 Bangladeshi, or
- 4 Any other Asian background?

EQ
ENGLAND
WALES
NORTHERN IRELAND
W1F
IHS
EUROSTAT

ONS ✓ **GOV** ✓ **SPL** **EUL**

Applies to respondents who are of an Asian ethnicity and living in England, Wales or Northern Ireland

IF (Country=England, Wales or Northern Ireland) AND (ETHEW=3 or ETHNI =4)

ETHAS11S				EQ
And which one of these best describes your ethnic group or background?				SCOTLAND
<i>Running Prompt</i>				W1F
1	Pakistani / Pakistani Scottish / Pakistani British or			IHS
2	Indian / Indian Scottish / Indian British or			
3	Bangladeshi / Bangladeshi Scottish / Bangladeshi British or			
4	Chinese / Chinese Scottish / Chinese British or			
5	Any other Asian background?			
ONS	✓	GOV	✓	SPL
				EUL
Applies to respondents who are of an Asian / Asian Scottish / Asian British ethnicity and living in Scotland				
IF (Country=Scotland) AND (ETH11S=3)				

ETHBL11				EQ
And which one of these best describes your ethnic group or background?				ENGLAND
<i>Running Prompt</i>				WALES
1	African, or			NORTHERN IRELAND
2	Caribbean, or			W1F
3	Any other Black / African / Caribbean background?			IHS
ONS	✓	GOV	✓	SPL
				EUL
Applies to respondents who are of Black ethnicity and living in England, Wales or Northern Ireland				
IF (Country=England, Wales or Northern Ireland) AND (ETH11EW=4 or ETHNI =5)				

ETHAFS				EQ
And which one of these best describes your ethnic group or background?				SCOTLAND
<i>Running Prompt</i>				W1F
1	African / African Scottish / African British or			IHS
2	Any other African ethnic group?			
ONS	✓	GOV	✓	SPL
				EUL
Applies to respondents who are of an African ethnicity and living in Scotland				
IF (Country=Scotland) AND (ETH11S=4)				

ETHCBS				EQ
And which one of these best describes your ethnic group or background?				SCOTLAND
<i>Running Prompt</i>				W1F
1	Caribbean / Caribbean Scottish / Caribbean British or			IHS
2	Black / Black Scottish / Black British or			
3	Any other Caribbean or Black ethnic group?			
ONS	✓	GOV	✓	SPL
				EUL
Applies to respondents who are of a Caribbean or Black ethnicity and living in Scotland				
IF (Country=Scotland) AND (ETH11S=5)				

ETHOTH11				EQ
Please can you describe your ethnic group? <i>Enter description of ethnic group</i>				W1F
				IHS
ONS	GOV	SPL	EUL	
Applies to respondents who are of 'Other' ethnicity				
IF ((Eth11EW = 7) OR (ETH11S= 7) OR (ETH11NI = 8) OR (ETH11S = 2) OR (EthwhE = 4) OR (Ethwsc = 6) OR (Ethwhw = 4) OR (EthMx11 = 4) OR (EthAs11 = 4) OR (ETHAS11S = 5) OR (ETHAFS = 2) OR (ETHCBS =3) OR (EthBI11 = 3))				

ETH02				EQ
Press <space bar> to enter the coding frame				W1F
				IHS
ONS	GOV	SPL	EUL	
Applies to respondents who are of 'Other' ethnicity				
IF ((Eth11EW = 7) OR (ETH11S= 7) OR (ETH11NI = 8) OR (ETH11S = 2) OR (EthwhE = 4) OR (Ethwsc = 6) OR (Ethwhw = 4) OR (EthMx11 = 4) OR (EthAs11 = 4) OR (ETHAS11S = 5) OR (ETHAFS = 2) OR (ETHCBS =3) OR (EthBI11 = 3))				

SIDFTFQN				EQ
<i>Please use showcard</i>				W1F
Which of the options on this card best describes how you think of yourself? Please just read out the number next to the description.				IHS
Enter a numeric value between -9 and 99				PERSONAL ONLY
ONS	✓	GOV	SPL	EUL
Applies to respondents who are above the age of 15, for a face to face interview				
IF AGE > 15 and TELEPH=2				

SIDTUQN				EQ
I will now read out a list of terms people sometimes use to describe how they think of themselves.				W1F
<i>Read list to end without pausing.</i>				IHS
1 Heterosexual or Straight,				PERSONAL ONLY
2 Gay or Lesbian,				
3 Bisexual,				
4 Other?				
ONS	✓	GOV	SPL	EUL
Applies to respondents who are above the age of 15, for a telephone interview				
IF AGE > 15 and TELEPH=1				

Subjective Well-being**SUBWLLFS**

Now I would like to ask you four questions about your feelings on aspects of your life. There are no right or wrong answers. For each of these questions I'd like you to give an answer on a scale of nought to 10, where nought is 'not at all' and 10 is 'completely'.

0...10

ONS**GOV****SPL****EUL****Applies to respondents aged 16 and over**

IF AGE>=16

EQ
W1/W5 MAIN
A/W BOOSTIHS
PERSONAL ONLY**SATIS**

Overall, how satisfied are you with your life nowadays?
where nought is 'not at all satisfied' and 10 is 'completely satisfied'

0...10

ONS

✓

GOV**SPL****EUL****Applies to respondents aged 16 and over**

IF AGE>=16

EQ
W1/W5 MAIN
A/W BOOST
IHS
PERSONAL ONLY**WORTH**

Overall, to what extent do you feel that the things you do in your life are worthwhile?
where nought is 'not at all worthwhile' and 10 is 'completely worthwhile'

0...10

ONS

✓

GOV**SPL****EUL****Applies to respondents aged 16 and over**

IF AGE>=16

EQ
W1/W5 MAIN
A/W BOOST
IHS
PERSONAL ONLY**HAPPY**

Overall, how happy did you feel yesterday?
where nought is 'not at all happy' and 10 is 'completely happy'

0...10

ONS

✓

GOV**SPL****EUL****Applies to respondents aged 16 and over**

IF AGE>=16

EQ
W1/W5 MAIN
A/W BOOST
IHS
PERSONAL ONLY

ANXIOUS				EQ
On a scale where nought is 'not at all anxious' and 10 is 'completely anxious', overall, how anxious did you feel yesterday?				W1/W5 MAIN
0...10				A/W BOOST
				IHS
				PERSONAL ONLY
ONS	✓	GOV	SPL	EUL
Applies to respondents aged 16 and over				
IF AGE>=16				

SUBPOST				EQ
Thank you, that is the end of this section of questions.				W1/W5 MAIN
<i>Enter <1> to continue with interview</i>				A/W BOOST
				IHS
				PERSONAL ONLY
ONS		GOV	SPL	EUL
Applies to respondents aged 16 and over				
IF AGE>=16				

Religion**RELIGE**

What is your religion?

Use Showcard. Prompt as necessary

- 1 No religion,
- 2 Christian (including Church of England, Catholic, Protestant and all other Christian denominations),
- 3 Buddhist,
- 4 Hindu,
- 5 Jewish,
- 6 Muslim,
- 7 Sikh,
- 8 Any other religion,

ONS ✓ **GOV** ✓ **SPL** ✓ **EUL** ✓

EQ
W1F
IHS
ENGLAND

Applies to all respondents who live in England

IF COUNTRY=England

RELIGW

What is your religion?

Use Showcard. Prompt as necessary

- 1 No religion,
- 2 Christian (all denominations),
- 3 Buddhist,
- 4 Hindu,
- 5 Jewish,
- 6 Muslim,
- 7 Sikh,
- 8 Any other religion,

ONS ✓ **GOV** ✓ **SPL** ✓ **EUL** ✓

EQ
W1F
IHS
WALES

Applies to all respondents who live in Wales

IF COUNTRY=Wales

RELIGS				EQ
What is your religion?				W1F
<i>Use Showcard. Prompt as necessary</i>				IHS
1	No religion,			SCOTLAND
2	Church of Scotland,			
3	Roman Catholic,			
4	Other Christian,			
5	Buddhist,			
6	Hindu,			
7	Jewish,			
8	Muslim,			
9	Sikh,			
10	Any other religion,			
ONS	✓	GOV	✓	SPL
				✓
Applies to all respondents who live in Scotland				
IF COUNTRY=Scotland				

RELOTH				EQ
Please describe your religion?				W1F
STRING				IHS
				UK
ONS		GOV		SPL
				EUL
Applies to all respondents who selected 'any other religion'				
IF RELIGE or RELIGW or RELIGS=Any other religion				

RELOCOD				EQ
Press <space bar> to enter coding frame				W1F
				IHS
ONS		GOV		SPL
				EUL
Applies to all respondents who selected 'any other religion'				
IF RELIGE or RELIGW or RELIGS=Any other religion				

Period at this address, residence 3 months and 1 year ago**RESTME**

How long have you lived at this address?

Prompt as necessary

- 1 less than 12 months,
- 2 12 months but less than 2 years,
- 3 2 years but less than 3 years,
- 4 3 years but less than 5 years,
- 5 5 years but less than 10 years,
- 6 10 years or more

ONS ✓ **GOV** ✓ **SPL** ✓ **EUL** ✓

Applies to all respondents

EQ
W1F
IHS
EUROSTAT

RESMTH

How many months have you lived here?

Ask or record

0...11

ONS ✓ **GOV** ✓ **SPL** ✓ **EUL** ✓

Applies to those who have lived at their address for less than 12 months

IF RESTME=1

EQ
W1F
IHS
EUROSTAT

RESBBY

Is <Name> a baby born in the last 3 months?

Ask or record

- 1 yes
- 2 no

ONS ✓ **GOV** ✓ **SPL** ✓ **EUL** ✓

Applies to those who have lived at their address for less than 3 months

IF RESTME=response AND RESMTH < 3

EQ
W1F
IHS
EUROSTAT

M3CRY

Three months ago, were you living in...

Ask or record. Running Prompt

- 1 the uk,
- 2 or somewhere else?

ONS ✓ **GOV** ✓ **SPL** ✓ **EUL** ✓

Applies to those who have lived at their address for less than 3 months and is not a baby born in the last 3 months

IF RESTME=response AND RESMTH < 3 AND RESBBY=2

W1/EQ
EUROSTAT
AJ/AW
MAIN
IHS

M3CRYSPEC				W1/EQ AJ/AW MAIN IHS
And which country was that?				
<i>Ask or record</i>				
STRING				
ONS	GOV	SPL	EUL	
Applies to those who lived outside of the UK within the last 3 months				
IF M3CRY=2				

M3CRYO				W1/EQ EUROSTAT AJ/AW MAIN IHS
Press <space bar> to enter coding frame				
STRING				
ONS ✓	GOV	SPL	EUL	
Applies to those who lived outside of the UK within the last 3 months				
IF M3CRY=2				

M3AREA				W1/EQ AJ/AW MAIN IHS
Which town or village were you living in then?				
<i>Ask or record</i>				
STRING				
ONS	GOV	SPL	EUL	
Applies to those who lived at a different address within the UK within the last 3 months				
IF M3CRY=1				

M3CTY				W1/EQ AJ/AW MAIN IHS
Which county or borough is that in?				
<i>Ask or record</i>				
STRING				
ONS	GOV	SPL	EUL	
Applies to those who lived at a different address within the UK within the last 3 months				
IF M3CRY=1				

M3RESC

Press <Space bar> to enter coding frame

Ask or record

STRING

W1/EQ
AJ/AW
MAIN
IHS**ONS** ✓ **GOV** ✓ **SPL** **EUL****Applies to those who lived at a different address within the UK within the last 3 months**

IF M3CRY=1

OYEQM3

May I just check, were you also living at that address 12 months ago, that is on <Reference date> last year?

Ask or record

- 1 Yes, same place,
- 2 No,
- 3 Baby, under 1 year old

W1/EQ
EUROSTAT
AJ/AW
MAIN
IHS**ONS** ✓ **GOV** ✓ **SPL** ✓ **EUL** ✓**Applies to those who have lived at their address for less than 3 months and is not a baby born in the last 3 months**

IF RESTME=response AND RESMTH < 3 AND RESBBY=2

OYCRY

Twelve months ago were you living in

Ask or record

- 1 the UK,
- 2 somewhere else?
- 3 Baby, under 1 year old

W1/EQ
EUROSTAT
AJ/AW
MAIN
IHS**ONS** ✓ **GOV** ✓ **SPL** ✓ **EUL** ✓**Applies to those who have lived at their address for less than 3 months and is not a baby born in the last 3 months**

IF RESTME=response AND RESMTH < 3 AND RESBBY=2

OYCRYSPEC

And which country was that?

Ask or record

STRING

W1/EQ
AJ/AW
MAIN
IHS**ONS** **GOV** **SPL** **EUL****Applies to those who lived outside of the UK within the last 12 months**

IF M3CRY=2

OYCRYO				
Press <space bar> to enter coding frame				
				W1/EQ EUROSTAT AJ/AW MAIN IHS
	STRING			
ONS	✓	GOV	SPL	EUL
Applies to those who lived outside of the UK within the last 12 months				
IF OYEQM3=2				

OYAREA				
Which town or village were you living in then?				
<i>Ask or record</i>				
	STRING			W1/EQ AJ/AW MAIN IHS
ONS		GOV	SPL	EUL
Applies to those who lived at a different address within the UK within the last 12 months				
IF OYEQM3=1				

OYCTY				
Which county or borough is that in?				
<i>Ask or record</i>				
	STRING			W1/EQ AJ/AW MAIN IHS
ONS		GOV	SPL	EUL
Applies to those who lived at a different address within the UK within the last 12 months				
IF OYCRY=1				

OYRESC				
Press <Space bar> to enter coding frame				
<i>Ask or record</i>				
	STRING			W1/EQ AJ/AW MAIN IHS
ONS	✓	GOV	SPL	EUL
Applies to those who lived at a different address within the UK within the last 12 months				
IF OYCRY=1				

Language

LANG					JS 3YRS MAIN
What is your first language at home?					
1	English				
2	Welsh				
3	Gaelic				
4	Ulster Scots/Ullans				
5	Other				
ONS	✓	GOV	✓	SPL	✓
EUL	✓				
Applies to respondents aged 16					
IF AGE >= 16					

LANGD1					JS 3YRS MAIN
Have you experienced any language difficulties that have caused problems in finding or keeping a job?					
1	Yes				
2	No				
ONS	✓	GOV	✓	SPL	✓
EUL	✓				
Applies if LANG=OTHER					

LANGD2					JS 3YRS MAIN
Have you experienced any language difficulties that have caused problems with your education?					
1	Yes				
2	No				
ONS	✓	GOV	✓	SPL	✓
EUL	✓				
Applies if LANG=OTHER					

Internet Use

INTUSE	CODE 1st THAT APPLIES
When did you last use the internet, was it...	EQ
<i>Interviewer: Please ensure that you ask this question at every wave even if a response is already populated</i>	IHS
1 Within the last 3 months?	
2 Between 3 months and a year ago?	
3 More than 1 year ago? or	
4 Never used it?	
5 Don't Know <proxy only>	
ONS ✓ GOV ✓ SPL ✓ EUL ✓	
Applies to all over the age of 15	
IF AGE>15	

Veterans

VETSERV	EQ – W1 and W5 main
Have you ever served in the UK Regular Armed Forces or in the UK Reserve Armed Forces?	AW boost
<i>More than one service as a regular – code LONGEST serving</i>	UK
<i>Served as a regular and a reservist – code REGLUAR irrespective of time served</i>	PROMPT AS NECESSARY
1 Yes – as a Regular in the Royal Navy or Royal Marines	
2 Yes – as a Regular in the Army	
3 Yes – as a Regular in the Royal Air Force	
4 Yes – as a Reservist	
5 No	
ONS ✓ GOV SPL EUL	
Applies to all aged 16 and over	

VETCURR	EQ – W1 and W5 main
Are you currently serving in the UK Regular Armed Forces or in the UK Reserve Armed Forces?	AW boost
<i>After you leave active service you are given a reserve liability of 5 years – this should not be classed as a current reservist</i>	UK
	PROMPT AS NECESSARY
1 Yes – as a Regular	
2 Yes – as a Reservist	
3 No	
ONS ✓ GOV SPL EUL	
Applies to all who have served; either as a Regular or a Reservist	
IF (VERSERV=RESPONSE) and (VETSERV≠NO)	

<p>VETYRLFT1 When did you leave the UK Regular Armed Forces or the UK Reserve Armed Forces? <i>Code year respondent completely stopped interaction with Ministry of Defence</i></p> <p>1 Select if the answer is given as an age 2 Select if the answer is given as a year</p> <p>ONS ✓ GOV SPL EUL</p> <p>Applies to all who have served in the forces but are not currently serving IF (VETCURR≠NO) and (VETSERV NE NO)</p>	<p>EQ – W1 and W5 main AW boost UK ASK OR RECORD</p>
--	--

<p>VTYRLFT2 At what age did you leave the UK Regular Armed Forces or the UK Reserve Armed Forces? <i>Answer was given as age</i></p> <p>ONS ✓ GOV SPL EUL</p> <p>Applies to all who give their answer to VETYRLFT1 as an age (VETYRLFT1 = 1)</p>	<p>EQ – W1 and W5 main AW boost UK ASK OR RECORD</p>
---	--

<p>VTYRLFT3 In which year did you leave the UK Regular Armed Forces or the UK Reserve Armed Forces? <i>Answer was given as year</i></p> <p>ONS ✓ GOV SPL EUL</p> <p>Applies to all who give their answer to VETYRLFT1 as a year (VETYRLFT1 = 2)</p>	<p>EQ – W1 and W5 main AW boost UK ASK OR RECORD</p>
--	--

<p>VLFT2CHK We calculate year left armed forces is []. Is this correct?</p> <p><i>Interviewer: if incorrect please go back and correct age at VTYRLFT2</i></p> <p>1 Select if the answer is given as an age 2 Select if the answer is given as a year</p> <p>ONS ✓ GOV SPL EUL</p> <p>Applies to all who have served in the forces but are not currently serving IF (VETCURR≠NO) and (VETSERV NE NO)</p>	<p>EQ – W1 and W5 main AW boost UK ASK OR RECORD</p>
---	--

GOVERNMENT TRAINING SCHEMES

The remainder of the questionnaire is addressed to all persons 16 and over.

Type of scheme, LSC/LEC sponsored, away from scheme, additional paid work

<p>SCHM12 (Last week, that is) In the seven days ending Sunday the [date] were you on any of the following schemes/programmes...</p> <ul style="list-style-type: none"> 1 Work Club or Enterprise Club 2 New Enterprise Allowance 3 Work Experience 4 Work Trial 5 Work Programme 6 Training for Success [Northern Ireland only option] 7 Steps 2 Success [Northern Ireland only option] 8 Training for Work [Scotland only option] 9 Get ready for work [Scotland only option] 50 Any other government training scheme 66 or none of these? 97 Just 16 and non-response this time 	<p>UK EQ</p> <p>CODE ONE ONLY RUNNING PROMPT FORCED IHS EUROSTAT</p>
<p>ONS ✓ GOV ✓ SPL ✓ EUL ✓</p>	
<p>Applies if aged between 16 and 64</p>	

<p>FUND12 (May I just check), was that...</p> <ul style="list-style-type: none"> 1 a scheme in England funded by the Skills Funding Agency or the Education Funding Agency? 2 a programme in Wales funded by the Welsh Government? 3 a programme in Scotland run by Skills Development Scotland? 4 or was it some other scheme? 	<p>GB EQ</p> <p>CODE ONE ONLY FORCED</p> <p>IHS</p>
<p>ONS ✓ GOV ✓ SPL ✓ EUL ✓</p>	
<p>APPLIES IF RESPONDENT ON CERTAIN TYPE OF TRAINING SCHEME AND LIVING IN GREAT BRITAIN If SCHM12 = 1, 5, 8, 9 or 50 and COUNTRY = Great Britain</p>	

TYPSC12	UK EQ FORCED
In the week ending Sunday the [date], on that government scheme/programme were you mainly...	CODE MAIN ONLY EUROSTAT IHS
<ul style="list-style-type: none"> 1 working for an employer, 2 temporarily away from an employer, 3 working for a voluntary organisation/charity, 4 undertaking some other form of voluntary or community work, 5 working for an environmental taskforce, 6 in full-time or part-time study, 7 temporarily away from full-time or part-time study, 8 receiving help setting up as self-employed, 9 on a project providing work experience or practical training, 10 undertaking some other form of employment training, 11 or some other situation not listed? 97 Don't know 	
ONS ✓ GOV ✓ SPL ✓ EUL ✓	
APPLIES TO RESPONDENTS ON GOVERNMENT TRAINING SCHEMES	
If SCHM12 = 1, 2, 3, 4, 5, 6, 7, 8, 9 or 50	

HELPSE12	GB EQ
May I just check, are you receiving this help...	
<ul style="list-style-type: none"> 1 prior to starting a business as self-employed or, 2 after setting up a business as self-employed? 	
ONS ✓ GOV ✓ SPL ✓ EUL	
APPLIES TO RESPONDENTS GETTING HELP SETTING UP AS SELF-EMPLOYED	
If TYPSC12=8 and COUNTRY = 1, 2, 3 or 4	

YTETJB	UK EQ
In the week ending Sunday the [date], did you do any paid work or have any other paid job or business in addition to the government scheme you have just told me about?	EUROSTAT IHS
<ul style="list-style-type: none"> 1 yes 2 no 	
ONS ✓ GOV ✓ SPL ✓ EUL ✓	
APPLIES TO RESPONDENTS ON CERTAIN GOVERNMENT TRAINING SCHEMES	
(TYPSC12=4,6,7,9,10,11,97)	

MAIN JOB

Paid/Unpaid work in reference week

<p>WRKING</p> <p>Did you do any paid work in the 7 days ending Sunday the [date], either as an employee or as self-employed?</p> <p>1 yes 2 no</p> <p>ONS ✓ GOV ✓ SPL ✓ EUL ✓</p> <p>APPLIES TO THOSE 16+ NOT ON A TRAINING SCHEME OR TO ALL THOSE AGED 65+ Applies if aged 65+ OR (SCHM12 = 66) Not on government training scheme in GB</p>	<p>UK EQ</p> <p>EUROSTAT FORCED IHS</p>
---	--

<p>JBAWAY</p> <p>Even though you were not doing paid work, did you have a job or business that you were away from in the week ending Sunday the [date] (and that you expect to return to)?</p> <p>1 yes 2 no 3 Waiting to take up a new job/business already obtained</p> <p>ONS ✓ GOV ✓ SPL ✓ EUL ✓</p> <p>APPLIES if Wrking = 2 (did not do paid work in the reference week)</p>	<p>UK EQ</p> <p>EUROSTAT FORCED IHS</p>
--	--

<p>OWNBUS</p> <p>Did you do any unpaid work in that week (ending Sunday the [date]) for any business that you own?</p> <p>1 yes 2 no</p> <p>ONS ✓ GOV ✓ SPL ✓ EUL ✓</p> <p>APPLIES if JBAWAY = 2 (not away from paid work in reference week) OR 3 (waiting to start work in the reference week)</p>	<p>UK EQ</p> <p>EUROSTAT FORCED IHS</p>
--	--

<p>RELBUS</p> <p>...or (any unpaid work for a business) that a relative owns?</p> <p>1 yes 2 no</p> <p>ONS ✓ GOV ✓ SPL ✓ EUL ✓</p> <p>APPLIES if JBAWAY = 2 (not away from paid work in reference week) OR 3 (waiting to start work in the reference week)</p>	<p>UK EQ</p> <p>EUROSTAT FORCED IHS</p>
---	--

EVERWK					UK
Have you ever (in your life) had paid work, apart from casual or holiday work (or the job you are waiting to begin)?					EQ
<i>Please include self-employment or a government scheme</i>					EUROSTAT
1 yes					FORCED
2 no					IHS
ONS ✓	GOV ✓	SPL ✓	EUL ✓		
APPLIES if not in work in reference week					
IF (RelBus=2) unpaid work not done for relatives business					
OR (YtEtJb=2) No paid work done in addition to govt. scheme					

CASWRK					UK
May I just check, have you ever done any casual or holiday work?					EQ
ONS ✓	GOV	SPL	EUL		
Applies if respondent has never had paid work					
IF (EverWk = No)					

When left last job

LEFTYR					UK
Which year did you leave your last paid job?					EQ
<i>Exclude casual/holiday work</i>					EUROSTAT
ONS ✓	GOV ✓	SPL ✓	EUL ✓		IHS
APPLIES IF EVERWK=1 (not in work in ref wk but has had a paid job in the past)					

LEFTM					UK
Which month in that year did you leave?					EQ
<i>Exclude casual/holiday work</i>					EUROSTAT
ONS ✓	GOV ✓	SPL ✓	EUL ✓		IHS
APPLIES IF LEFTYR<=8 (not in work in ref wk-left last job within 8 yrs of ref wk)					

LEFTW					UK
Did you actually leave during the week ending Sunday the [date]?					EQ
1 yes					ASK OR RECORD
2 no					
ONS ✓	GOV ✓	SPL ✓	EUL ✓		
APPLIES IF LEFTYR & LEFTM IMPLY LEFT LAST JOB LAST MONTH					

Industry**ISTATE**

If LEFTYR<=8 (not currently in work, last job within last 8 years) then the following questions about employment details apply to the respondents last paid job, excluding casual or holiday work

If LEFTYR NOT <=8 then : I am going to be asking some questions in which the terms 'work', 'job', 'employed' are used. In your case could you please regard these questions as referring to your time spent ...

IF (TYPSC12=9) AND (YTETJB=Yes) doing the additional paid job or work which you have just told me about

If TYPSC12=8) [setting up in self employment]

In all other cases in main routing [on your government scheme]

ONS**GOV****SPL****EUL**

Applies if respondent is engaged in a government scheme/training programme considered employment or who has left a job within the last eight years

(TYPSC12=1) OR (TYPSC12=2) OR (TYPSC12=3) OR (TYPSC12=5) OR (TYPSC12=8) OR ((TYPSC12=9) AND (YTETJB=Yes)) OR (YrLess<=8)

**UK
EQ****INDD**

What did the firm/organisation you worked for mainly make or do (at the place where you worked)?

Describe fully - probe manufacturing or processing distribution etc. and main goods produced, materials used, wholesale or retail etc.

ONS ✓**GOV****SPL****EUL**

Applies to respondents currently in work or who have worked in the last eight years

IF (Wrking=1) Paid work in ref wk

OR (JbAway=1) Away from paid job in ref wk

OR (OwnBus=1) Unpaid work for own business in ref wk

OR (RelBus=1) Unpaid work for relative's business in ref wk

OR (TYPSC12=1,2,3,5,8) On a government training scheme considered as employment

OR ((TYPSC12=9) AND (YTETJB=Yes)) Doing paid work in addition to this particular government training scheme

OR (YrLess<=8) Unemployed in ref wk-left last job within 8 yrs of ref wk

**UK
EQ****IHS****INDT**

Enter a title for the industry

ONS ✓**GOV****SPL****EUL**

Applies to respondents currently in work or who have worked in the last eight years (please see INDD above for definitive routing)

**UK
EQ
IHS**

Private/Public Sector

SECTOR				UK
And was that...				EQ
<i>public limited company (PLC) = code 1</i>				IHS
<i>other limited company = code 1</i>				
<i>self-employed = code 1</i>				
1	a private firm or business, a limited company			RUNNING PROMPT
2	or some other kind of organisation?			
ONS ✓	GOV ✓	SPL ✓	EUL ✓	
APPLIES IF RESPONDENT CURRENTLY IN WORK, engaged in a government scheme/training programme considered employment				
IF (Wrking=1) Paid work in ref wk				
OR (JbAway=1) Away from paid job in ref wk				
OR (TYPSC12=1,2,3,5,8) On a government training scheme considered as employment				
OR ((TYPSC12=9) AND (YTETJB=Yes)) OR (YTETJB=Yes) Doing paid work in addition to this particular government training scheme				

SECTRO03				UK
What kind of non-private organisation was it...				EQ
				IHS
1	A public limited company (plc)? (Check it is not code 2)			ASK OR RECORD CODE 1ST THAT APPLIES
2	A nationalised industry/state corporation? (Check it is not code 1)			
3	Central government or civil service?			
4	Local government or council (including , fire services and local authority controlled schools/colleges)?			
5	A university, or other grant funded establishment (include opted-out schools)?			
6	A health authority or NHS Trust?			
7	A charity, voluntary organisation or trust?			
8	The armed forces?			
9	Some other kind of organisation?			
ONS ✓	GOV ✓	SPL ✓	EUL ✓	
APPLIES IF SECTOR=2 (or some other kind of organisation / not private firm)				

Occupation

OCCT				UK
What was your (main) job in the week ending Sunday the [date]?				EQ
<i>Enter job title</i>				IHS
ONS ✓	GOV	SPL	EUL	
Applies to respondents currently in work or who have worked in the last eight years (please see INDD above for definitive routing)				

OCCD					UK
What did you mainly do in your job?					EQ
<i>Check special qualifications/training needed to do the job</i>					IHS
ONS ✓	GOV	SPL	EUL		
Applies to respondents currently in work or who have worked in the last eight years (please see INDD above for definitive routing)					

Employed/Self-employed

RECJOB					UK
Code whether you have just had to make any change at all to industry (IndD or IndT) or occupation (OccD or OccT).					EQ
1 Neither industry nor occupation changed at all					
3 Both changed					
5 Only industry changed					
7 Only occupation changed					
ONS ✓	GOV	SPL	EUL		
Applies to respondents currently in work or who have worked in the last eight years (please see INDD above for definitive routing)					

STAT					UK
Were you working as an employee or were you self-employed?					EQ
1 Employee					FORCED
2 Self-employed					EUROSTAT
3 Government Scheme					IHS
4 Unpaid family worker					ASK OR RECORD
ONS ✓	GOV ✓	SPL ✓	EUL ✓		
Applies to respondents currently in work or who have worked in the last eight years (please see INDD above for definitive routing)					

PDWG10					UK
May I just check, were you being paid for that work...					EQ
1 by the organisation or company you actually did the work for,					RUNNING PROMPT
2 or by a different organisation or company?					IHS (PDWAGE)
ONS ✓	GOV ✓	SPL ✓	EUL ✓		
Applies if STAT = 1 (employee)					

<p>SELF <i>May I just check, are you / were you...</i></p> <p>1 paid a salary or wage by an employment agency?</p> <p>2 a sole director of your own limited business?</p> <p>3 running a business or professional practice?</p> <p>4 a partner in a business or professional practice?</p> <p>5 Working for yourself?</p> <p>6 a sub-contractor?</p> <p>7 or doing free-lance work?</p> <p>8 none of the above</p> <p>ONS ✓ GOV ✓ SPL ✓ EUL ✓</p> <p>APPLIES TO SELF EMPLOYED OR THOSE NOT PAID DIRECTLY BY THEIR EMPLOYERS IF STAT=2 (self-employed) OR PDWG10=2 (Employees who are not paid a salary or wage by an employer)</p>	<p>UK EQ INDIVIDUAL PROMPT CODE ALL THAT APPLY (UP TO 4)</p>
--	--

<p>NITAX <i>Do you pay your own National Insurance and Tax or is this usually deducted by the organisation(s) you work(s) for, for example, your client, employer, agency etc.</i></p> <p>1 Pay your own National Insurance and Tax</p> <p>2 Pay your own National Insurance or Tax but not both</p> <p>3 National Insurance and tax deducted by the organisation(s) you work for, for example, your client, employer, agency, etc</p> <p>ONS ✓ GOV ✓ SPL EUL</p> <p>APPLIES TO SELF EMPLOYED OR THOSE NOT PAID DIRECTLY BY THEIR EMPLOYERS IF STAT=2 (self-employed) OR PDWG10=2 (Employees who are not paid a salary or wage by an employer)</p>	<p>UK EQ</p>
---	--------------------------------

<p>HWLNG You told me that you are currently away from your job. How long have you been away. Is it... <i>If the respondent has been away exactly 3 months, please use code 2</i></p> <p>1 Less than 3 months</p> <p>2 or 3 months or more?</p> <p>ONS ✓ GOV SPL EUL</p> <p>APPLIES IF STAT=1 (Employee) AND JBAWAY=1 (away from their job during the reference week)</p>	<p>UK EQ ASK OR RECORD EUROSTAT</p>
---	---

FIFSAL				UK
How much of your salary or wage were you currently receiving. Is it...				EQ
<i>If the respondent received exactly half their salary, please use code 2.</i>				EUROSTAT
1	Less than half of your salary			
2	or half of your salary or more?			
ONS ✓	GOV	SPL	EUL	
APPLIES TO employees paid directly by their employer who have been away from their job for three months or more				
IF (Stat=1) Employee				
AND (PdWg10=1) employees who are paid a salary or wage by an employer				
AND (Hwlng=2) Been away from job for three months or more				

Whether Manager / Number of Staff

SUPVIS				UK
In your job do you have formal responsibility for supervising the work of other employees?				EQ
<i>Do not include people who only supervise:</i>				EUROSTAT
<i>-children, e.g. teachers, nannies, childminders</i>				IHS
<i>-animals</i>				
<i>-security or buildings, e.g. caretakers, security guards</i>				
1	yes			
2	no			
ONS ✓	GOV ✓	SPL ✓	EUL ✓	
APPLIES IF STAT=1 (Employee)				

MANAGE				UK
Do you have any managerial duties?				EQ
				ASK OR RECORD
1	Manager			IHS
2	Foreman/supervisor			
3	Not manager/supervisor			
ONS ✓	GOV ✓	SPL ✓	EUL ✓	
APPLIES IF STAT=1 (Employee)				

MPNE02				UK
How many people worked for your employer at the place where you worked?				EQ
				EUROSTAT
				IHS
1	1-10			
2	11-19			
3	20-24			
4	Don't know but under 25			
5	25-49			
6	50-249			
7	250-499			
8	Don't know between 50 and 499			
9	500 or more			
ONS	GOV	SPL	EUL	
APPLIES TO THOSE CURRENTLY WORKING, BUT NOT AS SELF EMPLOYED				
IF STAT=1 (employee), 3 (government scheme), 4 (unpaid worker in a family business)				

SOLO				UK
Were you working on your own or did you have employees?				EQ
				ASK OR RECORD
				EUROSTAT
1	On own/with partner(s) but no employees			
2	With employees			
ONS	GOV	SPL	EUL	
APPLIES IF STAT=2 (self-employed)				

MPNS02				UK
How many people did you employ at the place where you worked?				EQ
				IHS
1	1-10			
2	11-19			
3	20-24			
4	Don't know but under 25			
5	25-49			
6	50-249			
7	250-499			
8	Don't know between 50 and 499			
9	500 or more			
ONS	GOV	SPL	EUL	
APPLIES IF SOLO=2 (self-employed: with employees)				

ONETEN				UK
May I just check what the exact number was?				EQ
ONS	GOV	SPL	EUL	MAIN
✓	✓	✓	✓	EUROSTAT
APPLIES TO THOSE WORKING WITH 10 OR LESS OTHERS				
IF MPNE02=1 (employee: works with between 1 and 10 other employees)				
OR MPNS02=1 (self-employed: with between 1 and 10 employees)				
				ASK OR RECORD

Owner - Manager

OMCONT				UK
Do you own your business or have a controlling interest in the business / company that you work for?				AJ
1	yes			ASK OR RECORD MAIN EYRS
2	no			
ONS	✓	GOV	✓	
		SPL	✓	
		EUL	✓	
APPLIES TO PRIVATE SECTOR MANAGERS AND THE SELF EMPLOYED				
IF SECTOR = 1 (Private firm or business or a limited company)				
OR SECTRO03 = 1 (PLC)				
AND MANAGE = 1 (Employee: Manager)				
OR STAT = 2 (Self-employed)				

NOCUST				UK
Do you / did you have one or more than one client / customer?				AJ
1	one			ASK OR RECORD MAIN
2	More than one			
2	Don't know			
ONS	✓	GOV	✓	
		SPL	✓	
		EUL	✓	
IF (Stat=2) (Self-employed)				

FTPTWK				UK
In your main job were you working...				EQ
1	Full time			EUROSTAT IHS
2	Or part time			
ONS	✓	GOV	✓	
		SPL	✓	
		EUL	✓	
APPLIES TO RESPONDENTS CURRENTLY IN WORK OR WHO HAVE WORKED IN THE LAST EIGHT YEARS				
APPLIES IF ((STAT=1 or 2 or 4) Employee, self-employed, or unpaid worker in a family business				
AND (EVERWK = -9)) Not asked				
OR ((STAT=1 or 2) Employee or self-employed				
AND (YRLESS <=8)) Left last job <8 years of ref wk				
OR (TYPSC12=1,2,3,5,8) On a government training scheme considered as employment				
OR ((TYPSC12=9) AND (YTETJB=Yes)) OR (YTETJB=Yes) Doing paid work in addition to this particular government training scheme				

YPTJOB	UK
I would like to ask you why you took a part-time rather than a full-time job.	EQ
Was it because...	
1 You were a student/you were at school?	EUROSTAT
2 You were ill or disabled?	IHS
3 You could not find a full-time job?	CODE 1ST THAT
	APPLIES
4 You did not want a full-time job?	
ONS ✓	GOV ✓
SPL ✓	EUL ✓
APPLIES TO PART TIME WORKERS	
IF FTPTWK=2 (main job is part time)	
AND (EVERWK = -9) Not asked	

PTNCRE7	UK
May I just ask, was this because...	W1/EQ
1 Suitable care services for children are not available or affordable	MAIN
2 suitable care services for ill, disabled or elderly adults are not available or affordable	CODE ALL THAT
3 Care facilities do not influence your decision for working part time?	APPLY
ONS ✓	GOV ✓
SPL	EUL
APPLIES if YPtJob=4 (RESPONDENT DOES NOT WANT A FULL TIME JOB)	

YNOTFT	UK
Why didn't you want a full-time job?	W1/EQ
1 You are financially secure, but work because you want to	MAIN
2 You earn enough working part time	EUROSTAT
3 You want to spend more time with your family	CODE ALL THAT
	APPLY
4 You have domestic commitments which prevent you working full-time	
5 You feel that there are insufficient childcare facilities available	
6 You have another reason	
ONS ✓	GOV ✓
SPL ✓	EUL ✓
APPLIES if YPtJob=4 (RESPONDENT DOES NOT WANT A FULL TIME JOB)	

YPTCIA	UK
May I just check, is the main reason because you were...	W1/EQ
1 ...looking after children?	MAIN
2 looking after an incapacitated adult?	EUROSTAT
3 or some other reason?	CODE FIRST THAT
	APPLIES
	ASK OR RECORD
ONS ✓	GOV
SPL	EUL
APPLIES IF RESPONDENT DOES NOT WANT A FT JOB BECAUSE OF FAMILY COMMITMENTS, DOMESTIC COMMITMENTS OR FOR OTHER REASONS	
APPLIES IF (YNotFt = 3) Wants to spend more time with family	
OR (YNotFT = 4) have domestic commitments which prevent working FT	
OR (YNotFT = 6) Another reason	

Permanent/Temporary Employment

JOBTYP	UK EQ
Leaving aside your own personal intentions and circumstances, was your job...	RUNNING PROMPT EUROSTAT
1 a permanent job	
2 or was there some way that it was not permanent?	
ONS ✓	GOV ✓
SPL ✓	EUL ✓
APPLIES TO EMPLOYEES IN WORK (Stat=Emp) AND (EverWk<Yes)	

AGWRK	UK EQ
Were you working as an agency worker, that is, employed through an employment agency?	
1 yes	
2 no	
ONS ✓	GOV ✓
SPL ✓	EUL ✓
APPLIES TO EMPLOYEES AND IF JOB IS PERMANENT IF (STAT= 1 OR EVERWK <Yes) AND JOBTYP=1 (job is permanent)	

AGPYWRK	UK JS
Are you paid...	
1 On a continuous basis (by your agency) including between jobs	
2 Or on a job by job basis (only when working)	
ONS ✓	GOV ✓
SPL ✓	EUL ✓
APPLIES IF EMPLOYED THROUGH EMPLOYMENT AGENCY IF (AGWRK= YES)	

JBTP10	UK EQ
In what way was the job not permanent, was it...	CODE ALL THAT APPLY RUNNING PROMPT
<i>If respondent says retired you should go back to the previous question (JobTyp) and stress the first clause</i>	
1 working for an employment agency	
2 casual type of work	
3 seasonal work	
4 done under contract for a fixed period or for a fixed task	
5 or was there some other way that it was not permanent?	
ONS ✓	GOV ✓
SPL ✓	EUL ✓
APPLIES IF JOB IS NOT PERMANENT IF JOBTYP=2 (job not permanent in some way)	

WHYTMP6	UK EQ
Did you take that type of job rather than a permanent job because...	CODE 1ST THAT APPLIES
1 You had a contract which included a period of training?	
2 You had a contract for a probationary period?	
3 You could not find a permanent job?	

- 4 You did not want a permanent job?
5 or was there some other reason?

ONS ✓

GOV ✓

SPL ✓

EUL ✓

APPLIES IF JOB IS NOT PERMANENT

IF JOBTYP=2 (job not permanent in some way)

UK
EQ
MAIN
EUROSTAT

TEMLEN

How long in all, from start to finish, was your job for?

- 1 Less than 1 month
- 2 1 month but less than 3 months
- 3 3 months but less than 6 months
- 4 6 months but less than 12 months
- 5 12 months but less than 18 months
- 6 18 months but less than 2 years
- 7 2 years but less than 3 years
- 8 3 years but less than 4 years
- 9 4 years but less than 5 years
- 10 5 years or more
- 11 Time not fixed yet

ONS ✓ **GOV** ✓ **SPL** ✓ **EUL** ✓

APPLIES IF JOB IS NOT PERMANENT

IF JOBTYP=2 (job not permanent in some way)

When Started Current Employment

UK
EQ
EUROSTAT

CONMPY

In which year did you start working continuously for your current employer?

ONS ✓ **GOV** ✓ **SPL** ✓ **EUL** ✓

APPLIES IF CURRENTLY WORKING AS EMPLOYEE, GOVERNMENT SCHEME OR UNPAID FAMILY WORKER

APPLIES IF((STAT=1 or 3) Employee or on government scheme
OR (RELBUS=1)) Unpaid work for relative's business in ref wk
AND (EVERWK= -9) Not asked

UK
EQ
EUROSTAT

CONSEY

In which year did you start working continuously as a self-employed person?

ONS ✓ **GOV** ✓ **SPL** ✓ **EUL** ✓

APPLIES IF SELF-EMPLOYED OR DID UNPAID WORK FOR OWN BUSINESS

APPLIES IF((STAT=2) Self employed
OR (OWNBUS=1)) Unpaid work for own business in ref wk
AND (EVERWK= -9) Not asked

UK
EQ
EUROSTAT

CONMON

And which month was that?

ONS ✓ **GOV** ✓ **SPL** ✓ **EUL** ✓

APPLIES TO THOSE WORKING FOR 8 YEARS OR LESS

IF CONMPY<=8 OR CONSEY<=8

UK
OD
MAIN**MSELFA(1-9)**

We are interested in understanding why you became self-employed. Which of the following reasons describes why you became self employed?

Code all that apply

- 1 Job after retirement
- 2 Redundancy
- 3 To maintain or increase income
- 4 Saw the demand or market
- 5 Could not find other employment
- 6 Started or joined a family business
- 7 Better work conditions or job satisfaction
- 8 Nature of job or chosen career
- 9 Other reasons

ONS ✓ **GOV** ✓ **SPL** ✓ **EUL** ✓

APPLIES IF RESPONDENT WORKING SELF EMPLOYED OR AWAY FROM SELF EMPLOYED JOB IN REFERENCE WEEK

IF ((WRKING=yes) OR (JBAWAY=Yes)) In work or away from work in ref wk
AND (Stat=Selfemp) Respondent is self employed in ref wk

UK
OD
MAIN**MSELFB(1-9)**

And which of these would you say is the main reason?

- 1 Job after retirement
- 2 Redundancy
- 3 To maintain or increase income
- 4 Saw the demand or market
- 5 Could not find other employment
- 6 Started or joined a family business
- 7 Better work conditions or job satisfaction
- 8 Nature of job or chosen career
- 9 Other reasons

ONS ✓ **GOV** ✓ **SPL** ✓ **EUL** ✓

APPLIES IF RESPONDENT PROVIDED TWO OR MORE ANSWERS TO MSELFA(1-9)

Where current job found / Whether employed by an agency

<p>CONPRE</p> <p>Were you in paid employment or self-employed immediately before you started this current job?</p> <p>1 In paid employment 2 Self-employed 3 Not in paid employment or self-employment</p> <p>ONS ✓ GOV ✓ SPL ✓ EUL ✓</p> <p>APPLIES IF RESPONDENT EMPLOYEE, ON GOVERNMENT SCHEME OR UNPAID FAMILY WORKER AND HAS BEEN WITH CURRENT EMPLOYER FOR TWELVE MONTHS OR LESS</p> <p>IF ((STAT=1or 3 or 4) Employee or on government scheme or unpaid family worker OR (RELBUS=1)) Unpaid work for relative's business in ref wk AND (CONYRLES<= 1) Respondent has been with current employer for one year or less AND (CONMLES<=12) Respondent has been with current employer for twelve months or less</p>	<p>UK OD</p>
---	-------------------------

<p>CONPRY</p> <p>In which year did you start working continuously for your previous employer/as a self-employed person?</p> <p>ONS ✓ GOV ✓ SPL ✓ EUL ✓</p> <p>APPLIES IF PREVIOUS EMPLOYMENT WAS EITHER PAID OR SELF EMPLOYED</p> <p>IF (ConPre = 1 or 2)</p>	<p>UK OD MAIN</p>
--	----------------------------------

<p>CONPRM</p> <p>And which month was that?</p> <p>ONS ✓ GOV ✓ SPL ✓ EUL ✓</p> <p>APPLIES IF PREVIOUS EMPLOYMENT WAS EITHER PAID OR SELF EMPLOYED</p> <p>IF (ConPre = 1 or 2)</p>	<p>UK OD MAIN</p>
---	----------------------------------

UK
OD
MAIN**CONPRR**

What was the main reason why you were not in paid employment or self-employed at that time?

- 1 Unemployed/looking for work
- 2 Student/training
- 3 Looking after family/home/children
- 4 Caring for a disabled or elderly person
- 5 Temporarily sick or disabled
- 6 Long term sick or disabled
- 7 Didn't need employment
- 8 Retired
- 9 Made redundant
- 10 Other reason

ONS ✓ GOV ✓ SPL ✓ EUL ✓

APPLIES IF NOT PREVIOUSLY IN PAID EMPLOYMENT OR SELF EMPLOYMENT

IF (ConPre = 3)

UK
EQ**HOWGET**

Did you get the work that you are doing/were away from in the week ending Sunday the [date] through...

- 1 replying to a job advertisement?
- 2 a JobCentre/Jobmarket or Training Employment Agency Office?
- 3 a Careers/Connexions Office?
- 4 a JobClub?
- 5 a private employment agency or business?
- 6 hearing from someone who worked there?
- 7 a direct application?
- 8 or in some other way?

CODE 1st THAT
APPLIES
EUROSTAT

ONS ✓ GOV ✓ SPL ✓ EUL ✓

APPLIES IF EMPLOYEE OR ON GOVERNMENT SCHEME AND HAS BEEN WITH CURRENT EMPLOYER FOR TWELVE MONTHS OR LESS

IF((STAT=1 or 3) AND (CONMLES<=12))

UK
EQ
EUROSTAT**TMPCON**

Do you have a contract with an employment agency?

- 1 yes
- 2 no

ONS ✓ GOV SPL EUL

APPLIES IF A PRIVATE EMPLOYMENT AGENCY OR BUSINESS

IF(HOWGET=5)

Working past State Pension Age

<p>WRKLNG Could you tell me the reasons why are you in employment (including being self employed) beyond state pension age?</p> <ol style="list-style-type: none"> 1 To pay for essential items (such as bills)? 2 To pay for desirable items (such as holidays)? 3 To boost pension pot? 4 Not ready to stop work? 5 Employer needs your experience or you are needed in the family business? 6 Due to opportunities to work more flexible hours? 7 Other? <p>ONS ✓ GOV SPL EUL</p> <p>Applies to all who are working beyond state pension age</p> <p>IF (((stat=1) or (stat=2)) and ((wrking=1) or (jbaway=1)) and (penflag=1))</p>	<p>EQ – W1 and W5 main AW boost UK INDIVIDUAL PROMPT CODE ALL THAT APPLY</p>
--	---

<p>MAINRET What is the main reason?</p> <ol style="list-style-type: none"> 1 To pay for essential items (such as bills) 2 To pay for desirable items (such as holidays) 3 To boost pension pot 4 Not ready to stop work 5 Employer needs your experience or you are needed in the family business 6 Due to opportunities to work more flexible hours 7 Other <p>ONS ✓ GOV SPL EUL</p> <p>Applies to all who give more than one reason for working beyond state pension age at WRKLNG</p>	<p>EQ – W1 and W5 main AW boost UK PROMPT AS NECESSARY CODE ONE ONLY</p>
---	--

Redundancy

<p>REDPAID Have you left any paid job in the last three months?</p> <ol style="list-style-type: none"> 1 yes 2 no <p>ONS ✓ GOV ✓ SPL ✓ EUL ✓</p> <p>APPLIES IF RESPONDENT HAS STARTED PRESENT JOB WITHIN THE LAST THREE MONTHS</p> <p>IF (ConMon=RESPONSE) AND (ConMles<4)</p>	<p>UK EQ</p>
---	--

REDYL13

Could you tell me the reason you left your last job?

- 1 you were dismissed
- 2 you were made redundant
- 3 you took voluntary redundancy
- 4 it was a temporary job which came to an end
- 5 you resigned
- 6 You gave up work for health reasons
- 7 You took early retirement
- 8 You retired (at or after State Pension age)
- 9 You gave up work for family or personal reasons
- 10 Education or training
- 11 You left for some other reason

**UK
EQ
PROMPT AS
NECESSARY
EUROSTAT**

ONS ✓ GOV ✓ SPL ✓ EUL ✓

APPLIES IF RESPONDENT WORKING AND LEFT PAID JOB IN LAST 3 MONTHS OR UNEMPLOYED IN REF WK-LEFT LAST JOB WITHIN 8 YRS OF REF WK

IF (RedPaid=Yes) OR (YRLESS,<=8)

HTHDIS

May I just check, you mentioned that you were made redundant, took voluntary redundancy or were dismissed. Was this mainly due to health reasons?

- 1 yes
- 2 no

**UK
OD
MAIN**

ONS ✓ GOV ✓ SPL EUL

APPLIES IF DISMISSED, MADE REDUNDANT OR TOOK VOLUNTARY REDUNDANCY

IF (RedYL11=1) OR (RedYL11=2)

HTHRET

May I just check, you mentioned you retired from your last job. Was this mainly due to health reasons?

- 1 yes
- 2 no

**UK
OD
MAIN**

ONS ✓ GOV ✓ SPL ✓ EUL ✓

APPLIES IF TOOK EARLY RETIREMENT

IF (RedYL11=6)

HTHRES	UK OD MAIN
May I just check, you mentioned you resigned from your last job. Was this mainly due to health reasons?	
1 yes	
2 no	
ONS ✓ GOV ✓ SPL ✓ EUL ✓	
APPLIES IF RESIGNED IF (RedYL11=4)	

REDYRS	UK EQ ASK OR RECORD EUROSTAT
May I just check, is the main reason you left because you were...	
1 Looking after children or an adult in need of care	
2 Some other personal or family reason?	
ONS ✓ GOV SPL EUL	
APPLIES IF LEFT LAST JOB FOR FAMILY OR PERSONAL REASONS OR SOME OTHER REASON IF (RedYL11=8) OR (REDYL11=10)	

HTHOTH	UK EQ
May I just check, did you leave your last job mainly due to health reasons?	
1 yes	
2 no	
ONS ✓ GOV ✓ SPL EUL	
APPLIES IF REDYRS=2 (RESPONDENT GAVE UP WORK FOR FAMILY OR PERSONAL REASONS)	

REDANY	UK EQ
Have you been made redundant from any other job in the last 3 months?	
1 yes	
2 no	
ONS ✓ GOV ✓ SPL ✓ EUL ✓	
APPLIES IF LEFT LAST JOB IN LAST 3 MONTHS (NOT SPECIFYING THROUGH REDUNDANCY) APPLIES IF ((REDYL11=1 or 3 or 4 or 5 or 6 or 7 or 8 or 9 or 10) Respondent dismissed, temporary job ended, resigned, health reasons, early retirement, statutory retirement, family or personal reasons, education/training or other AND ((MLESS<4) Not working and left job in 3 months before ref wk OR (REDPAID=1))) Working and left paid job in last 3 months	

REDSTAT	UK EQ
In that job were you...	RUNNING PROMPT
1 working as an employee	
2 or were you self-employed?	
ONS ✓	GOV ✓
SPL ✓	EUL ✓
APPLIES IF MADE REDUNDANT FROM LAST JOB	
APPLIES IF ((REDYL11=2) Made redundant	
AND (MLESS<4)) Left job in 3 months before ref wk	
OR ((REDYL11=2) Made redundant	
AND REDPAID=1) Left paid job in last 3 months	
OR (REDANY=1)) Made redundant	

REDCLOS	UK EQ
Did you leave because your employer was...	CODE 1ST THAT APPLIES
1 closing down?	
2 or cutting back on staff?	
3 or for some other reason?	
ONS ✓	GOV ✓
SPL ✓	EUL ✓
APPLIES IF MADE REDUNDANT FROM LAST JOB (for definitive routing please see REDSTAT above)	

REDP	UK EQ
Did you receive...	CODE ALL THAT APPLY
1 ...redundancy pay?	
2 pay in lieu of notice?	
3 or some other kind of payment?	
4 No payment	
ONS ✓	GOV ✓
SPL ✓	EUL ✓
APPLIES IF MADE REDUNDANT FROM LAST JOB (for definitive routing please see REDSTAT above)	

REDIND	UK EQ
Was the job you were made redundant from in the [indt] industry?	
1 yes	
2 no	
ONS ✓	GOV ✓
SPL ✓	EUL ✓
APPLIES IF MADE REDUNDANT FROM LAST JOB	
APPLIES IF (((REDPAID=1) Left paid job in last 3 months	
AND (REDYLFT=2)) Made redundant	
OR (REDANY=1)) Made redundant	

REDOCC	UK
And was your occupation in that job [OccT]?	EQ
1 yes	
2 no	
ONS ✓	GOV ✓
SPL ✓	EUL ✓
APPLIES IF MADE REDUNDANT FROM LAST JOB (for definitive routing please see REDIND above)	

RDMPNO2	UK
How many people worked for your employer at the place where you worked?	EQ
1 1-10	
2 11-19	
3 20-24	
4 Don't know but under 25	
5 25-49	
6 50-249	
7 250-499	
8 Don't know between 50 and 499	
9 500 or more	
ONS ✓	GOV ✓
SPL ✓	EUL ✓
APPLIES IF Redstat= 1 (working as an employee)	

RDINDD	UK
What did the firm/organisation you worked for mainly make or do at the place where you were made redundant?	EQ
ONS ✓	GOV
SPL	EUL
APPLIES IF REDIND=2 (present industry different from job where made redundant)	

RDINDT	UK
Enter a title for the industry	EQ
ONS ✓	GOV
SPL	EUL
APPLIES IF REDIND=2 (present industry different from job where made redundant)	

RDOCCT	UK
What was your main job at that time?	EQ
<i>Enter job title</i>	
ONS ✓	GOV
SPL	EUL
APPLIES IF REDOCC=2 (present occupation different from job where made redundant)	

RDOCCD

**UK
EQ**

What did you mainly do in that job?

Check special qualifications/training needed to do the job

ONS ✓

GOV

SPL

EUL

**APPLIES IF REDOCC=2 (present occupation different from job where made
redundant)**

HOME WORKERS (MAIN JOB)

'Teleworkers', Proximity of work to home, business ownership

<p>HOME (In your main job) do you work mainly...</p> <p>1 in your own home, 2 in the same grounds or buildings as your home, 3 in different places using home as a base, 4 or somewhere quite separate from home?</p> <p>ONS ✓ GOV ✓ SPL ✓ EUL ✓</p> <p>APPLIES IF IN WORK IN REFERENCE WEEK, BUT NOT THROUGH A GOVERNMENT SCHEME IF ((WRKING=1) Paid work in ref wk OR (JBAWAY=1) Has a job/business but away from it in ref wk OR (OWNBUS=1) Has a job/business but away from it in ref wk OR (RELBUS=1) Unpaid work for relative's business in ref wk</p>	<p>UK EQ ASK OR RECORD EUROSTAT RUNNING PROMPT</p>
---	---

<p>EVHM98 Do you ever do any paid or unpaid work at home for your (main) job?</p> <p>1 yes 2 no</p> <p>ONS ✓ GOV ✓ SPL ✓ EUL ✓</p> <p>APPLIES IF RESPONDENT WORKS MAINLY AWAY FROM HOME IF (HOME=2 or 3 or 4) Works in buildings/grounds of home, works in different places but uses home as base, works at a location separate from home</p>	<p>UK AW/AJ W1/EQ ASK OR RECORD MAIN EUROSTAT</p>
--	---

<p>HOMED (In your main job) have you spent at least one full day in the seven days ending Sunday the [date] working...</p> <p>1 in your own home - ONLY APPLIES IF HOME=1 OR HOME=DK OR EVHM98=1 2 in the same grounds or buildings as ^PYrHsHr home 3 in different places using home as a base or, 4 Not worked at home during reference week?</p> <p>ONS ✓ GOV ✓ SPL ✓ EUL ✓</p> <p>APPLIES IF RESPONDENT WORKED IN REF WEEK (NOT ON GOVT SCHEME) APPLIES IF ((WRKING=1) Paid work in ref wk OR (OWNBUS=1) Unpaid work for own business in ref wk OR (RELBUS=1) Unpaid work for relative's business in ref wk</p>	<p>UK AW/AJ W1/EQ ASK OR RECORD RUNNING PROMPT MAIN EUROSTAT</p>
--	---

TELEQA				UK
Did you use both a telephone and a computer to carry out your work at home?				AJ
1	yes			MAIN
2	no			
ONS	✓	GOV	✓	SPL
				✓
APPLIES IF RESPONDENT WORKS AT HOME OR USES IT AS A WORK BASE				
APPLIES IF (HOME=1 or 3) Works mainly at home, works mainly in different places using home as a base				
OR (HOMED=1or 3) Worked at home during ref wk, worked in different places using home as a base during ref wk				
OR (EVHM98<->2) respondent does not do work at home for their main job				

TELEQB				UK
Would it be possible to work at home(or use home as a base) without using both a telephone and a computer?				AJ
1	yes			MAIN
2	no			
ONS	✓	GOV	✓	SPL
				✓
APPLIES IF TELEQA=1 (uses a telephone and computer for work at home)				

ATFROM				UK
Do you work...				W1/EQ
1	for your family business			MAIN
2	for an outside firm or organisation			ASK OR RECORD
3	or on your own account?			RUNNING PROMPT
ONS	✓	GOV	✓	SPL
				✓
APPLIES IF RESPONDENT WORKS AT HOME OR USES IT AS A WORK BASE				
(for definitive routing please see TELEQA above)				

SMESIT				UK
Do you...				W1/EQ
1	own or rent a business			MAIN
2	have a live in job			ASK OR RECORD
3	or have accommodation provided by your employer?			RUNNING PROMPT
ONS	✓	GOV	✓	SPL
				✓
APPLIES IF RESPONDENT MAINLY WORKS AT HOME				
APPLIES IF (HOME=2) Works mainly in grounds or building of home				
OR (HOMED=2) Works in grounds or buildings of home during ref wk				

Work Location**WKTOWN**

Which city, town or village is your place of work in?

*Take nearest, in london try to get name of area.**(eg. place within borough, not just the borough)**if working overseas enter 'abroad' and enter the country at the next question.*

UK

EQ

ASK OR RECORD

ONS

GOV

SPL

EUL

APPLIES IF HOME=4 (works at a location separate from home)**WKCTY**

And which county/city is that in?

If abroad then enter the name of the country

UK

EQ

ASK OR RECORD

ONS

GOV

SPL

EUL

APPLIES IF HOME=4 (works at a location separate from home)**WKPL99**

Enter a numeric value between 1 and 999997 and list first code

UK

EQ

ASK OR RECORD

ONS ✓

GOV

SPL

EUL

EUROSTAT

APPLIES IF HOME=4 (works at a location separate from home)**WKABRC**

Enter a numeric value between 1 and 999

UK

EQ

ASK OR RECORD

ONS

GOV

SPL

EUL

EUROSTAT

APPLIES IF WKPL99=999997 (works abroad)

Sickness Absence

HWW4WK

In the past three months have you had a period of illness or injury that prevented you from working for four weeks or longer?

- 1 yes
2 no

ONS ✓ **GOV** **SPL** **EUL**

Applies to all respondents who are working, who have worked within the last three months or who are currently enrolled on a government scheme/training programme considered as employment

(Wrking=Yes) OR (JbAway=Yes) OR (OwnBus=Yes) OR (RelBus=Yes) OR (TYP SCH12=1) OR (TYP SCH12=2) OR (TYP SCH12=3) OR (TYP SCH12=5) OR (TYP SCH12=8) OR ((TYP SCH12=9) AND (YTETJB=Yes)) OR (MLESS<=3)

**UK
EQ**

HWWRET

Did you return to work following this period of illness or injury?

- 1 yes
2 no

ONS ✓ **GOV** **SPL** **EUL**

Applies if respondent has had a period of illness or injury lasting four weeks or longer

IF HWW4WK = YES

**UK
EQ**

TRAVEL TO WORK

Method of travel to work, usual duration of journey

TRVTME	UK
How long in total does it usually take you to travel from home to work?	OD
	EQ/W1/W5/3YRS
Enter time in minutes (180=180 minutes or more)	
ONS ✓ GOV ✓ SPL ✓ EUL ✓	
Applies to those not working at home, and those working through a government scheme	
IF ((HOME=4) OR (TYPSC12=1,2,3,5.8) On a government training scheme considered as employment OR ((TYPSC12=9) AND (YTETJB=Yes)) OR (YTETJB=Yes) Doing paid work in addition to this particular government training scheme	

TRVMTH	UK
How do you usually travel to work?	OD
<i>Code main only</i>	EQ/W1/W5/3YRS
1 car/van/minibus/works van	
2 motorbike/moped/scooter	
3 bicycle	
4 bus/coach/private bus	
5 taxi	
6 railway train	
7 underground train/'light' railway/tram {GB ONLY}	
8 walk	
9 other way of travelling	
ONS ✓ GOV ✓ SPL ✓ EUL ✓	
Applies to those not working at home or use home as work base, and those working through a government scheme	
IF ((HOME=3 OR 4) OR (TYPSC12=1,2,3,5.8) On a government training scheme considered as employment OR ((TYPSC12=9) AND (YTETJB=Yes)) OR (YTETJB=Yes) Doing paid work in addition to this particular government training scheme	

TRVDRV	UK
Do you travel...	OD
	EQ/W1/W5/3YRS
	RUNNING PROMPT
1 as a driver,	
2 as a passenger,	
3 or sometimes as a passenger, sometimes as a driver?	
ONS ✓ GOV ✓ SPL ✓ EUL ✓	
Applies to those using a car/van/minibus/work van to travel to work	
IF TRVMTH=1	

SICKNESS

Incidence, duration of sickness

<p>ACTWKDY In the week ending Sunday the ..., on which days were you scheduled to work?</p> <p>1 Monday 2 Tuesday 3 Wednesday 4 Thursday 5 Friday 6 Saturday 7 Sunday 8 Not working at all 9 Scheduled working days not relevant</p> <p>ONS ✓ GOV ✓ SPL ✓ EUL ✓</p> <p>Applies to those working during the reference week or on a government scheme IF (Wrking=Yes) OR (JbAway=Yes) OR (OwnBus=Yes) OR (RelBus=Yes) OR (TYPSC12=1,2,3,5,8) On a government training scheme considered as employment OR ((TYPSC12=9) AND (YTETJB=Yes)) OR (YTETJB=Yes) Doing paid work in addition to this particular government training scheme</p>	<p>UK EQ EUROSTAT CODE ALL THAT APPLY</p>
--	---

<p>ILLWK In that week, did you have any days off work because you were sick or injured?</p> <p>1 Yes 2 No</p> <p>ONS ✓ GOV ✓ SPL ✓ EUL ✓</p> <p>Applies to those working and with scheduled working days IF ACTWKDY NE 8 OR 9</p>	<p>UK EQ FORCED</p>
--	--

<p>ILLDAYS Which days were they?</p> <p>1 Monday 2 Tuesday 3 Wednesday 4 Thursday 5 Friday 6 Saturday 7 Sunday 8 Don't know (only for proxy interviews)</p> <p>ONS ✓ GOV ✓ SPL ✓ EUL ✓</p> <p>Applies to those who were off work due to sickness or injury IF ILLWK=1</p>	<p>UK EQ EUROSTAT CODE ALL THAT APPLY</p>
--	---

ILL1PD	UK EQ
May I just check, in the week ending Sunday ..., did you have...	ASK OR RECORD
1 one period of sickness absence from work, or	
2 more than one?	
ONS ✓ GOV ✓ SPL x EUL x	
Applies to those off work sick or injured	
IF ILLDAYS=RESPONSE	

IL1BEF	UK EQ
May I just check, did this period of sickness absence start on...	ASK OR RECORD
1 The first day of your working week which ended on Sunday ..., or	
2 Before that?	
ONS ✓ GOV ✓ SPL x EUL x	
Applies to those with one period of sickness absence and first day of sickness was first scheduled working day	
IF ILL1PD = 1 AND FIRST DAY OF ACTWKDY = FIRST DAY OF ILLDAYS	

ILLNE11	UK EQ
What was the main condition that caused you to take this sickness absence?	
<i>Code one only, prompting as necessary</i>	
1 Back pain	
2 Neck and upper limb problems (e.g. arthritis in hand joints, stiff neck)	
3 Other musculoskeletal problems	
4 Stress, depression, anxiety (common mental health problems)	
5 Manic depression, schizophrenia and other serious mental health problems	
6 Minor illnesses: coughs, colds and flu; sickness, nausea and diarrhoea	
7 Other respiratory conditions (e.g. asthma, Chronic Obstructive Pulmonary Disease [OPD], bronchitis, pneumonia)	
8 Other gastrointestinal problems (e.g. irritable bowel syndrome [IBS], piles, bowel cancer, stomach ulcer)	
9 Headaches and migraines	
10 Genito-urinary; to include urine infections, menstrual problems, pregnancy problems	
11 Heart, blood pressure & circulation problems	
12 Eye, ear, nose & mouth/dental; to include sinusitis and toothache	
13 Diabetes	
14 Other (accidents, poisonings, infectious diseases, skin disorders and anything else not covered above)	
15 Prefers not to give details	
ONS ✓ GOV ✓ SPL x EUL x	
Applies to those with one period of sickness absence	
IF ILL1PD = 1	

UK
EQ**IL2BEF**

May I just check, did this first period of sickness absence start in the week ending Sunday the ...,

ASK OR RECORD

- 1 on the first day of your working week, or
- 2 before that?

ONS ✓ **GOV** ✓ **SPL** x **EUL** x

Applies to those with more than one period of sickness absence and first day of sickness was first scheduled working day

IF ILL1PD = 2 AND FIRST DAY OF ACTWKDY = FIRST DAY OF ILLDAYS

UK
EQ**ILLFST11**

What was the main condition that caused you to take the first sickness absence?

Code one only, prompting as necessary

- 1 Back pain
- 2 Neck and upper limb problems (e.g. arthritis in hand joints, stiff neck)
- 3 Other musculoskeletal problems
- 4 Stress, depression, anxiety (common mental health problems)
- 5 Manic depression, schizophrenia and other serious mental health problems
- 6 Minor illnesses: coughs, colds and flu; sickness, nausea and diarrhoea
- 7 Other respiratory conditions (e.g. asthma, Chronic Obstructive Pulmonary Disease [OPD], bronchitis, pneumonia)
- 8 Other gastrointestinal problems (e.g. irritable bowel syndrome [IBS], piles, bowel cancer, stomach ulcer)
- 9 Headaches and migraines
- 10 Genito-urinary; to include urine infections, menstrual problems, pregnancy problems
- 11 Heart, blood pressure & circulation problems
- 12 Eye, ear, nose & mouth/dental; to include sinusitis and toothache
- 13 Diabetes
- 14 Other (accidents, poisonings, infectious diseases, skin disorders and anything else not covered above)
- 15 Prefers not to give details

ONS ✓ **GOV** ✓ **SPL** x **EUL** x

Applies to those with more than one period of sickness absence

IF ILL1PD = 2

ILLST**UK
EQ**

How long before that did the sickness absence begin?

- 1 1 day
- 2 2 days
- 3 3 days
- 4 4 days
- 5 5 days
- 6 6 days
- 7 7 days
- 8 More than 7 days but less than or equal to 2 weeks
- 9 More than 2 weeks but less than or equal to 1 month
- 10 More than 1 month but less than or equal to 2 months
- 11 More than 2 months but less than or equal to 3 months
- 12 More than 3 months but less than or equal to 6 months
- 13 More than 6 months but less than or equal to 9 months
- 14 More than 9 months but less than or equal to 1 year
- 15 More than 1 year

ONS ✓ **GOV** ✓ **SPL** x **EUL** x**Applies to those whose sickness absence started before the reference week**

IF IL1BEF=2 OR IL2BEF=2

ILNXSM**UK
EQ**

After you returned to work in the week ending Sunday the ..., you had some further days of sickness absence. May I just check, was this for...

ASK OR RECORD

- 1 the same medical reason, or
- 2 a different medical reason?

ONS ✓ **GOV** ✓ **SPL** x **EUL** x**Applies to those with more than one sickness absence**

IF ILL1PD=2

UK
EQ**ILLNXT11**

What was the main condition that caused you to take the further sickness absence?

Code one only, prompting as necessary

- 1 Back pain
- 2 Neck and upper limb problems (e.g. arthritis in hand joints, stiff neck)
- 3 Other musculoskeletal problems
- 4 Stress, depression, anxiety (common mental health problems)
- 5 Manic depression, schizophrenia and other serious mental health problems
- 6 Minor illnesses: coughs, colds and flu; sickness, nausea and diarrhoea
- 7 Other respiratory conditions (e.g. asthma, Chronic Obstructive Pulmonary Disease [OPD], bronchitis, pneumonia)
- 8 Other gastrointestinal problems (e.g. irritable bowel syndrome [IBS], piles, bowel cancer, stomach ulcer)
- 9 Headaches and migraines
- 10 Genito-urinary; to include urine infections, menstrual problems, pregnancy problems
- 11 Heart, blood pressure & circulation problems
- 12 Eye, ear, nose & mouth/dental; to include sinusitis and toothache
- 13 Diabetes
- 14 Other (accidents, poisonings, infectious diseases, skin disorders and anything else not covered above)
- 15 Prefers not to give details

ONS ✓**GOV** ✓**SPL** x**EUL** x

Applies to those with more than one period of sickness absence and the reason for the second absence was different from the first

IF ILNXSM = 2

HOURS WORKED (MAIN JOB)**CONAG****UK
AJ**

In your main job, do you have a contract or agreement with your employer?

- 1 Yes
2 No

ONS ✓ **GOV** **SPL** **EUL**

**Applies if employee and working or away from work
IF ((WRKING = 1) OR (JBAWAY = 1)) AND (STAT = 1)**

MINGUA**UK
AJ**

Does this contract or agreement have a guarantee of a minimum number of hours?

- 1 Yes
2 No

ONS ✓ **GOV** **SPL** **EUL**

**Applies if has a contract with employer
IF CONAG = 1**

NOCONA**UK
AJ**

Does your employer have to give you work?

- 1 Yes
2 No

ONS ✓ **GOV** **SPL** **EUL**

**Applies if has no contract or agreement with employer
IF CONAG = 2 or DK**

Incidence of paid/unpaid overtime, usual hours worked**EVEROT****UK
EQ**

Do you ever do any work which you would regard as paid or unpaid overtime?

- 1 Yes
2 No

ONS ✓ **GOV** ✓ **SPL** ✓ **EUL** ✓

**Applies if in work
IF ((WRKING=1) OR (JBAWAY=1) OR (TYPSC12=1,2,3,5,8) OR ((TYPSC12=9) AND (YTETJB=Yes))
OR (YTETJB=Yes)**

UK
EQ
FORCED

TOTUS1

How many hours per week do you usually work in your (main) job/business – please exclude meal breaks?

97 = 97 or more

99 = don't know or refusal

ONS ✓ **GOV** ✓ **SPL** ✓ **EUL** ✓

Applies to those not doing overtime or working for own/relatives business

IF (EVEROT=2) OR (OWNBUS=1) OR (RELBUS=1)

UK
EQ
EUROSTAT
FORCED

USUHR

Thinking of your (main) job/ business, how many hours per week do you usually work – please exclude meal breaks and overtime?

97 = 97 or more

99 = don't know or refusal

ONS ✓ **GOV** ✓ **SPL** ✓ **EUL** ✓

Applies to those doing overtime

IF EVEROT=1

UK
EQ
FORCED

POTHR

How many hours paid overtime do you usually work per week?

97 = 97 or more

99 = don't know or refusal

ONS ✓ **GOV** ✓ **SPL** ✓ **EUL** ✓

Applies to those doing overtime

IF EVEROT=1

UK
EQ
FORCED

UOTHR

How many hours unpaid overtime do you usually work per week?

97 = 97 or more

99 = don't know or refusal

ONS ✓ **GOV** ✓ **SPL** ✓ **EUL** ✓

Applies to those doing overtime

IF EVEROT=1

UK
EQ
EUROSTAT
FORCED

TOTUS2

Check total usual hours = [sum] with respondent and enter agreed total

If total is not [sum] check that

Usual hours (basic) = USUHR

Usual paid overtime = POTHR

Usual unpaid overtime = UOTHR

97 = 97 or more

99 = don't know or refusal

ONS ✓ **GOV** ✓ **SPL** ✓ **EUL** ✓

Applies to those doing overtime

IF EVEROT=1

Actual hours worked

UK
EQ
EUROSTAT
FORCED

TOTAC1

Thinking now about the seven days ending Sunday the ..., how many hours did you actually work in your (main) job/business – please exclude meal breaks?

97 = 97 or more

99 = don't know or refusal

ONS ✓ **GOV** ✓ **SPL** ✓ **EUL** ✓

Applies to those in work and not doing overtime

IF ((WRKING=1) OR (TYPSC12=1,2,3,5.8) OR ((TYPSC12=9) AND (YTETJB=Yes)) OR (YTETJB=Yes)
OR ((OwnBus=Yes) OR (RelBus=Yes)))

<p>ACTHR Thinking now about the seven days ending Sunday the ..., how many hours did you actually work in your (main) job/business – please exclude meal breaks and overtime?</p> <p>97 = 97 or more 99 = don't know or refusal</p> <p>ONS ✓ GOV ✓ SPL ✓ EUL ✓</p> <p>Applies to those in work and doing overtime IF (EverOT=Yes) AND ((WRKING=1) OR (TYPSC12=1,2,3,5,8) OR ((TYPSC12=9) AND (YTETJB=Yes)))</p>	<p>UK EQ EUROSTAT FORCED</p>
--	--

<p>ACTPOT How many hours paid overtime did you actually work in the week ending Sunday the ...?</p> <p>97 = 97 or more 99 = don't know or refusal</p> <p>ONS ✓ GOV ✓ SPL ✓ EUL ✓</p> <p>Applies to those in work and doing overtime See ACTHR for definitive routing</p>	<p>UK EQ EUROSTAT FORCED</p>
---	--

<p>ACTUOT How many hours unpaid overtime did you actually work in the week ending Sunday the ...?</p> <p>97 = 97 or more 99 = don't know or refusal</p> <p>ONS ✓ GOV ✓ SPL ✓ EUL ✓</p> <p>Applies to those in work and doing overtime See ACTHR for definitive routing</p>	<p>UK EQ EUROSTAT FORCED</p>
---	--

UK
EQ
EUROSTAT
FORCED

TOTAC2

Check total actual hours = [sum] with respondent and enter agreed total

If total is not [sum] check that

Actual hours (basic) = ACTHR

Actual paid overtime = ACTPOT

Actual unpaid overtime = ACTUOT

97 = 97 or more

99 = don't know or refusal

ONS ✓ **GOV** ✓ **SPL** ✓ **EUL** ✓

Applies to those in work and doing overtime

See ACTHR for definitive routing

Reason for fewer/more hours than usual, hours vary**YLESS6**

What was the main reason that you did fewer hours than usual/were away from work in the week ending Sunday the ...?

UK
EQ
ASK OR RECORD
EUROSTAT

- 1 Number of hours worked/overtime varies
- 2 Bank holiday
- 3 Maternity or paternity leave
- 4 Parental leave
- 5 Other leave/holiday
- 6 Sick or injured
- 7 Attending a training course away from own workplace
- 8 Started new job/ changed jobs
- 9 Ended job and did not start new one that week
- 10 Laid off/short time/work interrupted by bad weather
- 11 Laid off/short time/work interrupted by labour dispute at own workplace
- 12 Laid off/short time/work interrupted by economic and other causes
- 13 Other personal/family reasons
- 14 Other reasons

ONS ✓ **GOV** ✓ **SPL** ✓ **EUL** ✓

Applies if worked fewer hours than usual during reference week

IF JBAWAY=1 OR TYPSC12=2 OR ((ILLDAYS=1-6 DAYS OR ILLWK=2)) AND ((TOTUS1<=97 AND TOTAC1<=97 AND TOTUS1>TOTAC1) OR (TOTUS2<=97 AND TOTAC2<=97 AND TOTUS2>TOTAC2))

MATLVE

...and was your maternity leave (in the week ending Sunday the ...) ...

Code one only

- 1 a legal entitlement (statutory maternity leave/absence),
- 2 or leave your employer has allowed (contractual maternity leave)?
- 3 don't know

UK
AJ
MAIN

ONS ✓ **GOV** ✓ **SPL** ✓ **EUL** ✓

Applies if on maternity leave

IF YLESS6=3 AND SEX=2

YMORE

What was the main reason you worked more hours than usual in the week ending Sunday the ...?

- 1 Variable hours worked
- 2 Overtime
- 3 Other reasons

ONS ✓ **GOV** ✓ **SPL** ✓ **EUL** ✓

Applies if worked more hours than usual in reference week

IF ((WRKING=1) OR (TYPSC12=1,2,3,5,8) OR ((TYPSC12=9) AND (YTETJB=Yes))) AND ((TOTUS1<=97 AND TOTAC1<=97 AND TOTUS1<TOTAC1) OR (TOTUS2<=97 AND TOTAC2<=97 AND TOTUS2<TOTAC2))

UK
EQ
MAIN

ASK OR RECORD
EUROSTAT

VARYHR

Does the total number of hours you work tend to vary from week to week?

- 1 Yes
- 2 No

ONS ✓ **GOV** ✓ **SPL** ✓ **EUL** ✓

Applies to all respondents who are working or to those who are currently enrolled on a government scheme/training programme considered as employment and whose usual hours not worked in reference week but variable hours not previously stated

IF (YLESS6 NE 1) AND (YMORE NE 1) AND (SCHM12 NE 97) AND ((TYPSC12=1,2,3,5,8 OR (TYPSC12=9) AND (YTETJB=Yes)) OR (Wrking=Yes) OR (JbAway=Yes) OR (OwnBus=Yes) OR (RelBus=Yes))

UK
EQ
EUROSTAT

EMPLOYMENT PATTERN

Shift work, shift pattern

SHFTWK99

Do you do shift work in your (main) job...

For 'always' use code 1

- 1 most of the time,
- 2 occasionally,
- 3 or never?

UK
AW/AJ
W1/EQ
MAIN
EUROSTAT
RUNNING PROMPT

ONS ✓ GOV ✓ SPL ✓ EUL ✓

Applies if in work during reference week

IF (Wrking=Yes) OR (JbAway=Yes) OR (OwnBus=Yes) OR (RelBus=Yes)

OR (TYP SCH12=1,2,3,5,8) On a government training scheme considered as employment

OR ((TYP SCH12=9) AND (YTETJB=Yes)) OR (YTETJB=Yes) Doing paid work in addition to this particular government training scheme

SHFTYP

What type of shift pattern do you work?

- 1 Three-shift working
- 2 Continental shifts
- 3 Two-shift system with 'earlies' and 'lates'/double day shifts
- 4 Sometimes night and sometimes day shifts
- 5 Split shifts
- 6 Morning shifts
- 7 Evening or twilight shifts
- 8 Night shifts
- 9 Weekend shifts
- 10 Other type of shiftwork

UK
AW/AJ
W1/EQ
MAIN
PROMPT AS NECESSARY

ONS ✓ GOV ✓ SPL ✓ EUL ✓

Applies if does shift work

IF SHFTWK99=1 OR 2

FLEX10

Some people have special working hours arrangements that vary daily or weekly.
In your (main) job is your agreed working arrangement any of the following...

Code up to 3

- 1 flexitime (flexible working hours),
- 2 an annualised hours contract,
- 3 term-time working,
- 4 job sharing,
- 5 a nine-day fortnight,
- 6 a four-and-a-half day week,
- 7 zero hours contract,
- 8 on-call working, or
- 9 none of these?

UK
W1/EQ
MAIN
AW/AJ and OD
RUNNING PROMPT

ONS ✓ GOV ✓ SPL ✓ EUL ✓

Applies if in work during reference week

IF (Wrking=Yes) OR (JbAway=Yes) OR (OwnBus=Yes) OR (RelBus=Yes)
OR (TYP SCH12=1,2,3,5,8) On a government training scheme considered as employment
OR ((TYP SCH12=9) AND (YTETJB=Yes)) OR (YTETJB=Yes) Doing paid work in addition to this particular government training scheme

LSSOTH

Was the time you took off during the week ending Sunday the ..., taken
as part of a flexitime or annualised hours entitlement?

- 1 Yes
- 2 No

UK
AW/AJ and OD
W1/EQ
MAIN
EUROSTAT

ONS ✓ GOV ✓ SPL ✓ EUL ✓

Applies if worked less hours in reference week and has flexitime or an annualised hours contract

IF YLESS6=1, 5, 13 OR 14 AND FLEX10=1 OR 2

DAYSPPZ

On how many (different) days per week do you usually work?

Enter number of days (1 to 7)

UK
EUROSTAT
AW/AJ and OD
W1/EQ
MAIN

ONS ✓ GOV ✓ SPL ✓ EUL ✓

Applies if work certain special hours arrangements

IF (FLEX10=1, 2, 3, 4, 7 OR 9) AND (FLEX10 NE 5 OR 6)

Days worked**USUWRKM**

Within your regular pattern of work is it usual for you to work...

Code all that apply

- 1 during the day
- 2 during the evening?
- 3 at night?

UK
AW/AJ
W1/EQ
MAIN
EUROSTAT
INDIVIDUAL PROMPT

ONS ✓ **GOV** ✓ **SPL** ✓ **EUL** ✓

Applies if in work

IF (Wrking=Yes) OR (JbAway=Yes) OR (OwnBus=Yes) OR (RelBus=Yes)

OR (TYP SCH12=1,2,3,5,8) On a government training scheme considered as employment

OR ((TYP SCH12=9) AND (YTETJB=Yes)) OR (YTETJB=Yes) Doing paid work in addition to this particular government training scheme

EVNGHT

Do you ever work at night?

- 1 Yes
- 2 No

UK
EUROSTAT

W1/EQ
MAIN
ASK OR RECORD

ONS ✓ **GOV** ✓ **SPL** ✓ **EUL** ✓

Applies if in work and do not usually work during the night

USUWRKM NE 3

NIGHT

And thinking about the last 4 weeks ending Sunday the ..., would you say that...

- 1 Half or more of the total time you worked was in the night,
- 2 or less than half?
- 3 Spontaneous only: No time worked at night in past 4 weeks

UK
AW/AJ

EUROSTAT
MAIN
ASK OR RECORD

ONS ✓ **GOV** ✓ **SPL** x **EUL** x

Applies if works during the night

IF USUWRKM=3 OR EVNGHT=1

EVEVE	UK EUROSTAT
Do you ever work during the evening?	W1/EQ MAIN ASK OR RECORD
1 Yes	
2 No	
ONS ✓ GOV ✓ SPL ✓ EUL ✓	
Applies if in work and do not usually work during the night IF USUWRKM NE 2	

EVENG	UK W1/EQ
And thinking about the last 4 weeks ending Sunday the ..., would you say that...	EUROSTAT MAIN ASK OR RECORD
1 Half or more of the total time you worked was in the evening,	
2 or less than half?	
3 Spontaneous only: No time worked in evening in past 4 weeks	
ONS ✓ GOV ✓ SPL x EUL x	
Applies if works during the evening IF USUWRKM=2 OR EVEVE=1	

EVDAY	UK
Do you ever work during the daytime?	W1/EQ MAIN ASK OR RECORD
1 Yes	
2 No	
ONS ✓ GOV ✓ SPL ✓ EUL ✓	
Applies if does not usually work during the day USUWRKM NE 1	

WCHDAY	UK AW/AJ W1/EQ EUROSTAT MAIN CODE ALL THAT APPLY
May I just check, on which days do you usually work?	
1 Monday	
2 Tuesday	
3 Wednesday	
4 Thursday	
5 Friday	
6 Saturday	
7 Sunday	
ONS ✓ GOV ✓ SPL ✓ EUL ✓	
Applies if not usually working 7 different days during the reference week DAYSPZ NE 7	

EVSAT	UK
Do you ever work on Saturdays?	
1 Yes	W1/EQ
2 No	MAIN
	EUROSTAT
ONS ✓ GOV ✓ SPL ✓ EUL ✓	
Applies if respondent in work but does not report working on Saturday	
IF (WchDay = RESPONSE) AND NOT(Sat in WchDay)	

SATDY	UK
And thinking about the last 4 weeks ending Sunday the ..., on how many Saturdays did you work?	W1/EQ
1 Two or more	EUROSTAT
2 One	MAIN
3 None, no time worked on Saturdays in past 4 weeks	
ONS ✓ GOV ✓ SPL x EUL x	
Applies if works on Saturdays	
IF ((Sat IN WchDay) OR (DaysPZ = 7) OR (Evsat = Yes) OR (((NineD in Flex10) OR (FourH in Flex10)) AND NOT (EVSAT=NO)))	

EVSUN	UK
Do you ever work on Sundays?	
1 Yes	W1/EQ
2 No	MAIN
	EUROSTAT
ONS ✓ GOV ✓ SPL ✓ EUL ✓	
Applies if respondent in work but does not report working on Sunday	
IF (WchDay = RESPONSE) AND NOT(Sun in WchDay)	

SUNDY	UK
And thinking about the last 4 weeks ending Sunday the ..., on how many Sundays did you work?	W1/EQ
1 Two or more	EUROSTAT
2 One	MAIN
3 None, no time worked on Sundays in past 4 weeks	
ONS ✓ GOV ✓ SPL x EUL x	
Applies if works on Sundays	
IF ((Sun IN WchDay) OR (DaysPZ = 7) OR (Evsun = Yes) OR (((NineD in Flex10) OR (FourH in Flex10)) AND NOT (EVSUN=NO)))	

Holiday entitlement

<p>HOLS How many days of paid holiday are you entitled to per year - please exclude public holidays</p> <p style="padding-left: 40px;">Enter number of days 97 = 97 days or more</p> <p>ONS ✓ GOV ✓ SPL ✓ EUL ✓</p> <p>Applies to employees IF (Wrking=Yes) OR (JbAway=Yes) OR (TYPSC12=1,2,3,5,8) On a government training scheme considered as employment OR ((TYPSC12=9) AND (YTETJB=Yes)) OR (YTETJB=Yes) Doing paid work in addition to this particular government training scheme AND Stat=Emp</p>	<p>UK OD MAIN</p>
---	--

<p>HOLSB May I just check, how many days of paid holiday are you entitled to per year including public holidays?</p> <p style="padding-left: 40px;">Enter number of days 97 = 97 days or more</p> <p>ONS ✓ GOV SPL EUL</p> <p>Applies to employees who don't know holiday entitlement excluding public holidays IF HOLS=DON'T KNOW</p>	<p>UK OD MAIN</p>
---	--

<p>BHOLCHK We calculate that [English & Welsh/Scottish/Northern Irish] bank holidays apply to [Name] (based on his/her place of work being [wrkplace]). Is this correct?</p> <p><i>Interviewer check</i></p> <p>1 Yes 2 No</p> <p>ONS x GOV x SPL x EUL x</p> <p>Applies to employees IF (Wrking=Yes) OR (JbAway=Yes) OR (TYPSC12=1,2,3,5,8) On a government training scheme considered as employment OR ((TYPSC12=9) AND (YTETJB=Yes)) OR (YTETJB=Yes) Doing paid work in addition to this particular government training scheme AND Stat=Emp</p>	<p>UK OD MAIN OYRS</p>
---	--

<p>BHOLCOR Select appropriate public holiday pattern <i>Interviewer check</i></p> <ol style="list-style-type: none"> 1 English & Welsh (standard UK Bank Holidays) 2 Scottish (2 days at New Year's, early/late August BHol) 3 Northern Irish (St. Patrick's day, July 12th) 4 Other - public holidays not in any UK pattern 5 Don't know <p>ONS x GOV x SPL x EUL x</p> <p>Applies if calculated region is incorrect IF BHOLCHK=2</p>	UK OD MAIN OYRS
---	--

<p>BANK Thinking about your main job, did you work on any Bank or Public Holidays during the period 1 December 2010 - 31 August 2011(inclusive)?</p> <ol style="list-style-type: none"> 1 Yes 2 No <p>ONS ✓ GOV ✓ SPL ✓ EUL ✓</p> <p>Applies to employees IF (Wrking=Yes) OR (JbAway=Yes) OR (TYPSC12=1,2,3,5,8) On a government training scheme considered as employment OR ((TYPSC12=9) AND (YTETJB=Yes)) OR (YTETJB=Yes) Doing paid work in addition to this particular government training scheme AND Stat=Emp</p>	UK OD MAIN OYRS
--	--

<p>BNKH11 On which of the following days did you work... <i>Code up to 11</i></p> <ol style="list-style-type: none"> 1 Late Aug B/Hol (Mon 26 Aug 2013 – Not Scotland)? 2 Early Aug B/Hol (Mon 05 Aug 2013 – Scotland)? 3 July 12th holiday (Tues 12 July 2013 – NI)? 4 Spring B/Hol (Mon 27 May 2013)? 5 May B/Hol (Mon 06 May 2013)? 6 Easter Monday (Mon 01 Apr 2013)? 7 Good Friday (Fri 29 March 2013)? 8 St Patrick's Day (Mon 18 Mar 2013 – NI)? 9 2nd Day New Year's Day (Wed 02 Jan 2013 – Scotland)? 10 New Year's Day (Tue 01 Jan 2013)? 11 Boxing Day (Wed 26 Dec 2012)? 12 Christmas Day (Tue 25 Dec 2012)? <p>ONS ✓ GOV ✓ SPL ✓ EUL ✓</p> <p>Applies if worked at least one bank/public holiday in previous 12 months IF BANK=1</p>	UK OD MAIN OYRS
--	--

UK
OD
MAIN
OYRS**BNKHOLF**

On how many of these (statutory / public) holidays did you work during the period 1 December 2010 - 31 August 2011(inclusive)?

Enter number

ONS ✓ **GOV** ✓ **SPL** ✓ **EUL** ✓

Applies if worked at least one bank/public holiday in previous 12 months

IF BANK=1

UK
OD
MAIN
OYRS**BHPAID**

Were you paid for working this/these day(s)?

- 1 Yes
- 2 No
- 3 Some of them – spontaneous only

ONS ✓ **GOV** ✓ **SPL** ✓ **EUL** ✓

Applies if worked at least one bank/public holiday in previous 12 months

IF BANK=1

UK
OD
MAIN
OYRS**BHNOTA**

On the Bank and Public holidays you did not work, were you paid at least your basic rate for...

- 1 all of them?
- 2 some of them?
- 3 none of them?

ONS ✓ **GOV** ✓ **SPL** ✓ **EUL** ✓

Applies if employee

IF BANK=1 OR (BANK=2 AND AT LEAST 2 AVAILABLE OPTIONS NOT CODED AT BNKHOL

UK
OD
MAIN
OYRS**BHNOTB**

On the Bank / Public holiday that you did not work, were you paid at least your basic rate?

- 1 Yes
- 2 No

ONS ✓ **GOV** ✓ **SPL** ✓ **EUL** ✓

Applies if worked at least one bank/public holiday in previous 12 months

IF BANK=1 AND ONLY 1 OPTION NOT CODED AT BNKHOL

**UK
OD
MAIN
OYRS**

BHNOTC

May I just check, why were you not paid?

- 1 Only receive pay for actual days worked
- 2 Do not usually work on those days
- 3 Had not started current job
- 4 Other reason

ONS ✓ **GOV** ✓ **SPL** ✓ **EUL** ✓

Applies if not paid for working bank holidays

IF BHNOTA=3 OR BHNOTB=2

UNION REPRESENTATION

Incidence of organised labour at work place, whether a member

<p>UNION</p> <p>Are you a member of a trade union or staff association?</p> <p>1 Yes 2 No</p> <p>ONS ✓ GOV ✓ SPL ✓ EUL ✓</p> <p>Applies if in work during reference week IF (Wrking=Yes) OR (JbAway=Yes) OR (TYPSC12=1,2,3,5.8) On a government training scheme considered as employment OR ((TYPSC12=9) AND (YTETJB=Yes)) OR (YTETJB=Yes) Doing paid work in addition to this particular government training scheme</p>	<p>UK OD MAIN</p>
--	--

<p>TUPRES</p> <p>Are any of the people at your place of work members of a trade union or staff association?</p> <p>1 Yes 2 No</p> <p>ONS ✓ GOV ✓ SPL ✓ EUL ✓</p> <p>Applies if in work during reference week or on a particular government training scheme, not a member of a union or staff association and works somewhere separate from home UNION=2 AND STAT=1 OR 3 AND HOME=4</p>	<p>UK OD MAIN</p>
--	--

<p>TUCOV</p> <p>Are your pay and conditions of employment directly affected by agreements between your employer and any trade union(s) or staff association(s)?</p> <p>1 Yes 2 No</p> <p>ONS ✓ GOV ✓ SPL ✓ EUL ✓</p> <p>Applies if in work during reference week and an employee IF (Wrking=Yes) OR (JbAway=Yes) OR (TYPSC12=1,2,3,5.8) On a government training scheme considered as employment OR ((TYPSC12=9) AND (YTETJB=Yes)) OR (YTETJB=Yes) Doing paid work in addition to this particular government training scheme AND STAT=1 OR 3</p>	<p>UK OD MAIN</p>
---	--

SECOND JOB

SECJOB	UK
In the week ending Sunday the [Ref Date] did you do any other paid work or have any other paid job or business in addition to the one you have just told me about?	EQ
	FOR CURRENT JOBS ONLY
1 yes	
2 no	EUROSTAT
ONS ✓ GOV ✓ SPL ✓ EUL ✓	
Applies to those who are an employee or self employed, or on a government scheme (but not those who are doing paid work in addition to that government scheme).	
IF STAT=1,2,3 and (YTETJB<>1)	

Y2JOB	UK
Was that because you changed jobs in the week ending Sunday the [date]?	EQ
	EUROSTAT
1 Yes, changed jobs during week	
2 no	
ONS ✓ GOV ✓ SPL ✓ EUL ✓	
Applies to if respondent has a second paid job	
IF SECJOB=1	

JOBTYP2	UK
Leaving aside your own personal intentions and circumstances, was your second job...	EQ
<i>Running Prompt</i>	
1 a permanent job	
2 or was there some way that it was not permanent?	
ONS ✓ GOV ✓ SPL ✓ EUL ✓	
Applies if respondent has a second paid job and has not changed jobs in the reference week	
IF Y2JOB=2	

JB2T10	UK
In what way was the job not permanent, was it...	EQ
<i>Running Prompt, Code all that apply</i>	
1 working for an employment agency	
2 casual type of work	
3 seasonal work	
4 done under contract for a fixed period or for a fixed task	
5 or was there some other way that it was not permanent?	
ONS ✓ GOV ✓ SPL ✓ EUL ✓	
APPLIES IF 2nd JOB IS NOT PERMANENT	
IF JOBTYP2=2 (job not permanent in some way)	

Industry, Occupation**INDD2**

What did the firm/organisation you worked for in that second job mainly make or do (at the place where you worked)?

Describe fully - probe manufacturing or processing distribution etc. and main goods produced, materials used, wholesale or retail etc.

ONS ✓

GOV

SPL

EUL

Applies if respondent's 2nd job is not due to a change in jobs during the reference week

IF Y2Job = 2

**UK
EQ**

INDT2

Enter a title for the industry of second job

ONS ✓

GOV

SPL

EUL

Applies if respondent's 2nd job is not due to a change in jobs during the reference week

IF Y2Job = 2

**UK
EQ
IHS**

OCCT2

What was your second job (in the week ending Sunday the [date])?

Enter job title

ONS ✓

GOV

SPL

EUL

Applies if respondent's 2nd job is not due to a change in jobs during the reference week

IF Y2Job = 2

**UK
EQ**

OCOD2

What did you mainly do in your second job?

Check special qualifications/training needed to do the job

ONS ✓

GOV

SPL

EUL

Applies if respondent's 2nd job is not due to a change in jobs during the reference week

IF Y2Job = 2

**UK
EQ**

Employed/Self-employed**RECJB2**

Code whether you have just had to make any change at all to industry (IndD or IndT) or occupation (OccD or OccT).

UK
EQ

- 1 Neither industry nor occupation changed at all
- 3 Both changed
- 5 Only industry changed
- 7 Only occupation changed

ONS ✓

GOV

SPL

EUL

Applies if respondent's 2nd job is not due to a change in jobs during the reference week

IF Y2Job = 2

STAT2

In your second job were you...

UK
EQ
EUROSTAT

- 1 working as an employee
- 2 Or were you self-employed?

ONS ✓

GOV ✓

SPL ✓

EUL ✓

Applies if respondent's 2nd job is not due to a change in jobs during the reference week

IF Y2Job = 2

PDWG102

May I just check, were you being paid for that work...

UK
EQ
RUNNING PROMPT

- 1 by the organisation or company you actually did the work for,
- 2 or by a different organisation or company?

ONS ✓

GOV ✓

SPL ✓

EUL ✓

Applies if STAT2 = 1 (employee)

SELF2*May I just check, are you / were you...*

- 1 paid a salary or wage by an employment agency?
- 2 a sole director of your own limited business?
- 3 running a business or professional practice?
- 4 a partner in a business or professional practice?
- 5 Working for yourself?
- 6 a sub-contractor?
- 7 or doing free-lance work?
- 8 none of the above

ONS ✓ **GOV** ✓ **SPL** ✓ **EUL** ✓

APPLIES TO SELF EMPLOYED OR THOSE NOT PAID DIRECTLY BY THEIR EMPLOYERS

IF STAT2=2 (self-employed)

OR PDWG102=2 (Employees who are not paid a salary or wage by an employer)

**UK
EQ****INDIVIDUAL
PROMPT
CODE ALL THAT
APPLY (UP TO 4)****NITAX2***Do you pay your own National Insurance and Tax or is this usually deducted by the organisation(s) you work(s) for, for example, your client, employer, agency etc.*

- 1 Pay your own National Insurance and Tax
- 2 Pay your own National Insurance or Tax but not both
- 3 National Insurance and tax deducted by the organisation(s) you work for, for example, your client, employer, agency, etc

ONS ✓ **GOV** ✓ **SPL** **EUL**

APPLIES TO SELF EMPLOYED OR THOSE NOT PAID DIRECTLY BY THEIR EMPLOYERS

IF STAT2=2 (self-employed)

OR PDWG102=2 (Employees who are not paid a salary or wage by an employer)

**UK
EQ****Whether manager / Number of staff****SUPVIS2**

In your job do you have formal responsibility for supervising the work of other employees?

*Do not include people who only supervise:**-children, e.g. teachers, nannies, childminders**-animals**-security or buildings, e.g. caretakers, security guards*

- 1 yes
- 2 no

ONS ✓ **GOV** ✓ **SPL** ✓ **EUL** ✓

APPLIES IF STAT2=1 (Employee in second job)**UK
EQ**

MANAG2	UK EQ
Did you have any managerial duties?	
<i>Ask or record</i>	
1 Manager	
2 Foreman/supervisor	
3 Not manager/supervisor	
ONS ✓ GOV ✓ SPL ✓ EUL ✓	
APPLIES IF STAT2=1 (Employee in second job)	

MPNES02	UK EQ EUROSTAT
How many people worked for your employer at the place where you worked?	
1 1-10	
2 11-19	
3 20-24	
4 Don't know but under 25	
5 25-49	
6 50-249	
7 250-499	
8 Don't know between 50 and 499	
9 500 or more	
ONS ✓ GOV ✓ SPL ✓ EUL ✓	
APPLIES IF STAT2=1 (Employee in second job)	

SOLO2	UK EQ EUROSTAT
Were you working on your own or did you have employees?	
<i>Ask or record</i>	
1 On own/with partner(s) but no employees	
2 With employees	
ONS ✓ GOV ✓ SPL ✓ EUL ✓	
APPLIES IF STAT2=1 (Employee in second job)	

MPNSS02	UK EQ EUROSTAT IHS
How many people did you employ at the place where you worked?	
1 1-10	
2 11-19	
3 20-24	
4 Don't know but under 25	
5 25-49	
6 50-249	
7 250-499	
8 Don't know between 50 and 499	
9 500 or more	
ONS ✓ GOV ✓ SPL ✓ EUL ✓	
APPLIES IF SOLO2=2 (self-employed in second job and with employees)	

Actual Hours Worked**ACTHR2**

How many hours did you actually work in the week ending Sunday the [Ref Date] in your second job in total, including any paid or unpaid overtime - please exclude mealbreaks?

Ask or record

97 = 97 or more

99 Don't know or refusal = 99

**UK
EQ**

**EUROSTAT
FORCED**

ONS ✓

GOV ✓

SPL ✓

EUL ✓

Applies if respondent's 2nd job is not due to a change in jobs during the reference week

IF Y2Job = 2

SECOND JOB (HOME WORKERS & SELF-EMPLOYMENT)

'Teleworkers', Proximity of work to home, business ownership

<p>HOME2 (In your second job) do you work mainly... <i>Running Prompt</i></p> <ol style="list-style-type: none"> 1 in your own home, 2 in the same grounds or buildings as your home, 3 in different places using home as a base, 4 or somewhere quite separate from home? <p>ONS ✓ GOV ✓ SPL ✓ EUL ✓</p> <p>Applies if respondent's 2nd job is not due to a change in jobs during the reference week IF Y2Job = 2</p>	<p>UK EQ EUROSTAT</p>
---	--

Work Location

<p>WKTOW2 (In your second job) In which city, town or village is your place of work in? <i>Ask or Record</i> Take nearest, in london try to get name of area. (eg. place within borough, not just the borough) if working overseas enter 'abroad' and enter the country at the next question.</p> <p>ONS ✓ GOV SPL EUL</p> <p>APPLIES IF HOME2=4 (works at a location separate from home in 2nd job)</p>	<p>UK EQ</p>
---	---------------------------------

<p>WKCTY2 And which county/city is that in? <i>Ask or Record</i> If abroad then enter the name of the country</p> <p>ONS ✓ GOV SPL EUL</p> <p>APPLIES IF HOME2=4 (works at a location separate from home in 2nd job)</p>	<p>UK EQ</p>
---	---------------------------------

Self-employed second job**SSELFA(1-9)**

We are interested in understanding why you took a second job as self-employed.
Which of the following reasons describe why you became self employed?

Code all that apply

- 1 Job after retirement
- 2 Redundancy
- 3 To maintain or increase income
- 4 Saw the demand or market
- 5 Could not find other employment
- 6 Started or joined a family business
- 7 Better work conditions or job satisfaction
- 8 Nature of job or chosen career
- 9 Other reasons

ONS ✓

GOV ✓

SPL ✓

EUL ✓

APPLIES IF RESPONDENT SELF EMPLOYED IN SECOND JOB

IF (STAT2 = Selfemp) If respondent self employed in second job

**UK
OD
MAIN**

SSELFB

And which of those would you say is the main reason?

- 1 Job after retirement
- 2 Redundancy
- 3 To maintain or increase income
- 4 Saw the demand or market
- 5 Could not find other employment
- 6 Started or joined a family business
- 7 Better work conditions or job satisfaction
- 8 Nature of job or chosen career
- 9 Other reasons

ONS ✓

GOV ✓

SPL ✓

EUL ✓

APPLIES IF RESPONDENT PROVIDED TWO OR MORE ANSWERS TO SSELFA(1-9)

**UK
OD
MAIN**

LOOKING FOR WORK

Reason for seeking a replacement/additional paid job (currently employed)

DIFJOB	UK
Were you looking for a different or additional paid job or business in the week ending Sunday the [date]?	EQ
	EUROSTAT
1 yes	
2 no	
ONS ✓	GOV ✓
SPL ✓	EUL ✓
APPLIES TO RESPONDENTS IN WORK DURING REFERENCE WEEK	
(Wrking=Yes) OR (JbAway=Yes) OR (TYP SCH12=1) OR (TYP SCH12=2) OR (TYP SCH12=3) OR (TYP SCH12=5) OR (TYP SCH12=8) OR ((TYP SCH12=9) AND (YTETJB=Yes)) OR (YTETJB=Yes))	

ADDJOB	UK
Were you looking...	EQ
	EUROSTAT
1 ..for a new job to replace your present (main) job	RUNNING PROMPT
2 or for an additional job?	
ONS ✓	GOV ✓
SPL ✓	EUL ✓
APPLIES IF RESPONDENT SEEKING DIFFERENT/ADDITIONAL JOB IN REF WK	
APPLIES IF DIFJOB=1	

LOOKM11	UK
Why were you looking for another job?	EQ
<i>Code first 3 reasons given</i>	EUROSTAT
1 Present job may come to an end	
2 Present job is to fill in time before finding another job	
3 Pay unsatisfactory in present job	
4 Journey to work unsatisfactory in present job	
5 Respondent wants to work longer hours than in present job	
6 Respondent wants to work shorter hours than in present job	
7 Other aspects of present job unsatisfactory	
8 Respondent wants to change occupation	
9 Respondent wants to change sector	
10 Other reasons	
ONS ✓	GOV ✓
SPL ✓	EUL ✓
APPLIES IF RESPONDENT LOOKING A REPLACEMENT FOR MAIN JOB IN REF WK	
APPLIES IF ADDJOB=1	

PREFHR	UK EQ
In the job that you were looking for, would you rather work longer hours than in your present job, or would you rather work shorter hours?	EUROSTAT
1 Longer 2 Shorter 3 The same 4 Don't know, no preference	
ONS ✓ GOV ✓ SPL ✓ EUL ✓	
APPLIES IF RESPONDENT DOES NOT WANT LONGER HOURS OR DOES NOT WANT SHORTER HOURS AS A REASON FOR SEEKING A NEW JOB IF LOOKM11 NE 5 AND NE 6	

LESPAY	UK EQ
Would you rather work shorter hours than at present, even if it meant less pay?	
1 Yes would still prefer shorter hours 2 No would not prefer shorter hours 3 Don't know	
ONS ✓ GOV ✓ SPL ✓ EUL ✓	
APPLIES IF RESPONDENT WOULD PREFER SHORTER HOURS IF (LOOKM8 =6) Wants shorter hours OR (PREFHR = 2) Prefers shorter hours	

Under-employment

UNDEMP	UK EQ
Would you prefer to work longer hours at your current basic rate of pay - that is, not overtime or enhanced pay rates -if you were given the opportunity?	EUROSTAT
1 yes 2 no	
ONS ✓ GOV ✓ SPL ✓ EUL ✓	
APPLIES IF RESPONDENT IS NOT LOOKING FOR A DIFFERENT OR ADDITIONAL JOB IF DIFJOB=2 OR DK	

UNDHRS	UK EQ
How many extra hours, in addition to those you usually work, would you like to work each week?	
<i>97 hours or more = 97</i>	EUROSTAT FORCED
<i>Don't know or refusal = 99</i>	
ONS ✓ GOV ✓ SPL ✓ EUL ✓	
APPLIES IF RESPONDENT WOULD PREFER TO WORK LONGER HOURS	
IF (UNDEMP1) Would prefer to work longer hours	
OR (LOOKM11=5) Reason for seeking new job: wants longer hours	
OR (PREFHR=1) Wants longer hours in new job	
OR (ADDJOB=2) Looking for additional job	

UNDY98	UK EQ
May I just check, why were you not looking for a job with longer hours or for an additional job?	
<i>97 hours or more = 97</i>	EUROSTAT
<i>Don't know or refusal = 99</i>	
1 Would like to work longer hours but in your existing job	CODE ALL THAT APPLY PROMPT AS NECESSARY
2 Feel(s) there is no work available given qualifications and/or experience	
3 Believe(s) that no work is available nearby	
4 are waiting for results of examinations you have already taken	
5 Are waiting for the results of an application for a job	
6 Are waiting for the outcome of measures to start up a business	
7 Have health problems	
8 do not want to look for work immediately	
9 Other reason	
ONS ✓ GOV ✓ SPL ✓ EUL ✓	
APPLIES IF RESPONDENT NOT SEEKING ANOTHER JOB BUT WANTS LONGER HOURS	
IF UNDEMP=1	

UNDST**UK
EQ**

IF UNDEMP=1 AND STAT=1 (would prefer longer hours and employee)

If you were offered longer hours (by your current employer) could you start working them within two weeks?

ALL OTHER CASES IN MAIN ROUTING

*If you found a job or work to provide these extra hours could you start within 2 weeks?***EUROSTAT**

- 1 yes
2 no

ONS ✓**GOV** ✓**SPL** ✓**EUL** ✓**MAIN ROUTING: APPLIES IF RESPONDENT WOULD LIKE MORE HOURS**

IF (DifJob=1) Looking for a different or additional job

AND (AddJob=1) AND (PrefHr=1) New job to replace main job with longer hours but this is not the prime/sole reason

OR (AddJob=1) AND (LookM11=5) New job to replace main job wants longer hours

OR (AddJob=2) Looking for an additional job

OR (UndEmp=1) Prefer longer hours if given opportunity

LESPAY2**UK
EQ**

Would you prefer to work shorter hours than at present in your current job?

- 1 yes
2 no
3 Don't know

ONS ✓**GOV** ✓**SPL** ✓**EUL** ✓**APPLIES IF RESPONDENT IS NOT LOOKING FOR ANOTHER JOB AND DOES NOT WANT A JOB WITH MORE HOURS**

DIFJOB =2 AND UNDEMP NE 1

LESPAY3**UK
EQ**

Would that still be true even if it meant less pay?

- 1 yes
2 no
3 Don't know

ONS ✓**GOV** ✓**SPL** ✓**EUL** ✓**APPLIES IF RESPONDENT WOULD PREFER TO WORK SHORTER HOURS OR DOES NOT KNOW**

APPLIES IF LESPAY2= 1 OR DK

OVHRS	UK EQ
How many fewer hours would you like to work in your job? <i>97=97 hours or more</i>	
ONS ✓ GOV ✓ SPL ✓ EUL ✓	
APPLIES IF RESPONDENT WOULD WORK SHORTER HOURS FOR LESS PAY APPLIES IF LESPAY=1 OR IF LESPAY3=1	

Paid work/government scheme (unemployed)

LOOK4	UK EQ
Thinking of the 4 weeks ending Sunday the [date], were you looking for any kind of paid work at any time in those 4 weeks?	
1 yes	FORCED
2 no	EUROSTAT
ONS ✓ GOV ✓ SPL ✓ EUL ✓	IHS
APPLIES IF RESPONDENT DID UNPAID WORK IN REF WEEK OR HAVE NO CURRENT JOB IF ((EVERWK=1 or 2) Not in paid work in ref wk but has had a job in the past, never had a job OR (RELBUS=1) Unpaid work for relative's business in ref wk OR (OWNBUS=1)) Unpaid work for own business in ref wk	

LKYT4	UK EQ
...or were you looking in those 4 weeks for a place on a government scheme?	
1 yes	FORCED
2 no	EUROSTAT
ONS ✓ GOV ✓ SPL ✓ EUL ✓	IHS
APPLIES IF RESPONDENT NOT SEEKING WORK IN 4 WEEKS BEFORE REF WK AND AGED BETWEEN 16 AND 69 APPLIES IF LOOK4=2 AND AGE=16-69	

Reasons not looking for work

WAIT				UK
Were you waiting to take up a job that you had already obtained?				EQ
				EUROSTAT
				IHS
1	yes			
2	no			
ONS	✓	GOV	✓	SPL
				EUL
				✓
APPLIES IF RESPONDENT IS NOT SEEKING PLACE ON GOVERNMENT TRAINING SCHEME IN THE FOUR PREVIOUS WEEKS OR IF RESPONDENT IS NOT SEEKING WORK IN THOSE FOUR WEEKS AND IS AGED 16-69				
IF (LKYT4=2) Not seeking place on govt training scheme in 4 wks before ref wk				
OR (LOOK4=2) AND 16-69 Not seeking paid work in 4 weeks before ref wk				

JOBSEG				UK
And will you be starting your new job...?				EQ
				EUROSTAT
				ASK OR RECORD
				RUNNING PROMPT
1	within three months (Including 'in 3 months time')			
2	or in more than three months time?			
ONS	✓	GOV	✓	SPL
				EUL
				✓
APPLIES IF RESPONDENT WAITING TO TAKE UP A JOB OBTAINED ALREADY				
IF WAIT=1 OR JBAWAY=3				

LIKEWK				UK
Even though you were not looking for work in the 4 weeks ending Sunday the [date], would you like to have a regular paid job at the moment, either a full- or part-time job?				EQ
				EUROSTAT
				IHS
1	yes			
2	no			
ONS	✓	GOV	✓	SPL
				EUL
				✓
APPLIES IF RESPONDENT NOT SEEKING WORK OR PLACE ON GOVT TRAINING SCHEME AND NOT WAITING TO TAKE UP A JOB				
IF WAIT=2				

NOLOWAUK
EQ

May I just check, what were the reasons you did not look for work (in the last 4 weeks)

CODE ALL THAT
APPLY
IHS

- 1 Waiting for the results of an application for a job/being assessed by a training agent
- 2 Student
- 3 Looking after the family/home
- 4 Temporarily sick or injured
- 5 Long-term sick or disabled
- 6 Believe(s) no jobs available
- 7 Not yet started looking
- 8 Do(does) not need employment
- 9 Retired from paid work
- 10 Any other reason

ONS ✓ GOV ✓ SPL ✓ EUL ✓

APPLIES IF RESPONDENT NOT SEEKING WORK OR PLACE ON GOVT TRAINING SCHEME AND NOT WAITING TO TAKE UP A JOB
IF WAIT=2

NOLWMUK
EQ

May I just check, what was the main reason you did not look for work (in the last 4 weeks)

EUROSTAT
IHS

- 1 Waiting for the results of an application for a job/being assessed by a training agent
- 2 Student
- 3 Looking after the family/home
- 4 Temporarily sick or injured
- 5 Long-term sick or disabled
- 6 Believe(s) no jobs available
- 7 Not yet started looking
- 8 Do(does) not need employment
- 9 Retired from paid work
- 10 Any other reason

ONS ✓ GOV ✓ SPL ✓ EUL ✓

APPLIES IF MORE THAN ONE RESPONSE IN NOLOWA

NOLWF					UK
May I just check, was the main reason that you did not look for work because...					AW/OD
					W1/EQ
					MAIN
					EUROSTAT
1	Were you caring for children below school age				
2	Were you caring for other children				
3	Were you caring for a dependent adult relative				
4	or some other reason?				
ONS	✓	GOV	✓	SPL	✓
				EUL	✓
APPLIES IF RESPONDENT DID NOT LOOK FOR WORK BECAUSE THEY WERE LOOKING AFTER THE FAMILY/HOME					
IF NOLWM=3					

NWNCRE					UK
May I just ask, is this because suitable care services...					W1/EQ
					CODE ALL THAT
					APPLY
					MAIN
					EUROSTAT
1	for children are not available or affordable?				
2	for ill, disabled or elderly adults are not available or affordable?				
3	Care facilities do not influence your decision to not look for work?				
ONS	✓	GOV	✓	SPL	
				EUL	
APPLIES IF THIS IS A WAVE 1 INTERVIEW AND RESPONDENT DID NOT LOOK FOR WORK BECAUSE THEY WERE LOOKING AFTER CHILDREN, OR FOR A DEPENDENT ADULT RELATIVE					
IF NOLWF=1 OR 2 OR 3 AND THISWV=1.					

Employed/Self-employed

LKSELA					UK
Were you looking for work...					EQ
					EUROSTAT
1	as an employee				
2	or as self-employed?				
3	No preference				
ONS	✓	GOV	✓	SPL	✓
				EUL	✓
APPLIES IF RESPONDENT IS LOOKING FOR PAID WORK					
IF (DIFJOB=1) Seeking a different or additional job in ref wk					
OR ((LOOK4=1) Seeking paid work in 4 wks before ref wk					
AND (JBAWAY NE 3)) Not waiting to start work in ref wk					

LKSELC					UK EQ EUROSTAT
Will you be working...					
1 as an employee					
2 or as self-employed?					
ONS ✓	GOV ✓	SPL ✓	EUL ✓		
APPLIES IF RESPONDENT WAITING TO TAKE UP JOB OR WAITING TO START WORK					
IF WAIT=1 OR JBAWAY=3					

Full/Part time

LKFTPA					UK EQ EUROSTAT
Were you looking for...					
1 full-time					
2 or part-time work?					
3 No preference					
ONS ✓	GOV ✓	SPL ✓	EUL ✓		
APPLIES IF LKSELA=1 (SEEKING WORK AS EMPLOYEE), 3 (NO PREFERENCE OVER WORKING AS EMPLOYEE/SELF-EMPLOYED) OR THE QUESTION NOT ANSWERED					

LKFTPC					UK EQ EUROSTAT
Will you be working...					
1 full-time					
2 or part-time ?					
ONS ✓	GOV ✓	SPL ✓	EUL ✓		
APPLIES IF LKSELC=1 (WILL BE WORKING AS AN EMPLOYEE) OR IF THE QUESTION NOT ANSWERED					

AXPA					UK EQ EUROSTAT MAIN
If you could not find a full-time job, would you accept a part-time job?					
1 Yes, would accept a part-time job					
2 No, would not accept a part-time job					
ONS ✓	GOV ✓	SPL ✓	EUL ✓		
APPLIES IF LKFTPA=1 (SEEKING FT WORK)					

AXPB					UK
If you had not found a full-time job, would you have accepted a part-time job?					JM
1	Yes, would accept a part-time job				MAIN
2	No, would not accept a part-time job				
ONS	✓	GOV	✓	SPL	✓
APPLIES IF LKFTPC=1 (WILL BE WORKING FT)					

AXFA					UK
If you could not find a part-time job, would you accept a full-time job?					EQ
1	Yes, would accept a full-time job				EUROSTAT
2	No, would not accept a full-time job				MAIN
ONS	✓	GOV	✓	SPL	✓
APPLIES IF LKFTPA=2 (WAS SEEKING PT WORK)					

AXFB					UK
If you had not found a part-time job, would you have accepted a full-time job?					JM
1	Yes, would accept a full-time job				MAIN
2	No, would not accept a full-time job				
ONS	✓	GOV	✓	SPL	✓
APPLIES IF LKFTPC=2 (WILL BE WORKING PT)					

Main method(s) of seeking work**METHMP**

In the four weeks ending Sunday the [date], did you do any of these things...

- 1 Visit a Jobcentre/Job-market or Jobs and Benefits Centres
- 2 Visit a Careers Office
- 3 Visit a Jobclub
- 4 Have name on the books of a private employment agency
- 5 Advertise for jobs in newspapers, journals or on the internet
- 6 Answer advertisements in newspapers, journals or on the internet
- 7 Study situations vacant columns in newspapers journals, or on the internet
- 8 Apply directly to employers
- 9 Ask friends, relatives, colleagues or trade unions about jobs
- 10 Wait for the results of an application for a job
- 14 Do anything else to find work

**UK
EQ
EUROSTAT
INDIVIDUAL
PROMPT
CODE ALL THAT
APPLY
FORCED**

ONS ✓ **GOV** ✓ **SPL** ✓ **EUL** ✓

APPLIES IF RESPONDENT IS SEEKING WORK

IF ((DIFJOB=1) Seeking different or additional paid job in ref wk
OR (LOOK4=1)) Seeking paid work in 4 wks before ref wk
AND ((LKSELA=1) Seeking work as employee
OR (LKSELC=1)) Will be working as employee
OR (LKYT4=1) Seeking place on government scheme in 4 wks before ref wk

MAINME

Code main method from those coded at previous question

- 1 Visit a Jobcentre/Job-market or Jobs and Benefits Centres
- 2 Visit a Careers Office
- 3 Visit a Jobclub
- 4 Have name on the books of a private employment agency
- 5 Advertise for jobs in newspapers, journals or on the internet
- 6 Answer advertisements in newspapers, journals or on the internet
- 7 Study situations vacant columns in newspapers journals, or on the internet
- 8 Apply directly to employers
- 9 Ask friends, relatives, colleagues or trade unions about jobs
- 10 Wait for the results of an application for a job
- 14 Do anything else to find work

**UK
EQ
FORCED**

ONS ✓ **GOV** ✓ **SPL** ✓ **EUL** ✓

**APPLIES IF OBTAINED MORE THAN ONE RESPONSE OPTION AT METHMP
(EMPLOYEE)**

METHSE

In the four weeks ending Sunday the [date], did you do any of these things...

- 5 Advertise for jobs in newspapers, journals or on the internet
- 6 Answer advertisements in newspapers, journals or on the internet
- 11 Look for premises or equipment for a job
- 12 Seek any kind of permit to be able to do a job
- 13 Try to get a loan or other financial backing for a job or business
- 14 Do anything else to find work

ONS ✓ **GOV** ✓ **SPL** ✓ **EUL** ✓

**UK
EQ
FORCED
INDIVIDUAL
PROMPT
CODE ALL THAT
APPLY
EUROSTAT**

APPLIES IF RESPONDENT IS SEEKING WORK

IF ((DIFJOB=1) Seeking different or additional paid job in ref wk
OR (LOOK4=1)) Seeking paid work in 4 wks before ref wk
AND ((LKSELA=2) Seeking work as self employed
OR (LKSELC=2) Will be working as self employed

MAINMS

What was the main method?

Code main method from those coded at previous question

- 5 Advertise for jobs in newspapers, journals or on the internet
- 6 Answer advertisements in newspapers, journals or on the internet
- 11 Look for premises or equipment for a job
- 12 Seek any kind of permit to be able to do a job
- 13 Try to get a loan or other financial backing for a job or business
- 14 Do anything else to find work

ONS ✓ **GOV** ✓ **SPL** ✓ **EUL** ✓

**UK
EQ
FORCED
ASK OR RECORD**

APPLIES IF MORE THAN ONE RESPONSE OBTAINED FROM METHSE (SELF-EMPLOYED)

METHAL

In the four weeks ending Sunday the [date], did you do any of these things...

- 1 Visit a Jobcentre/Job-market or Jobs and Benefits Centres
- 2 Visit a Careers Office
- 3 Visit a Jobclub
- 4 Have name on the books of a private employment agency
- 5 Advertise for jobs in newspapers, journals or on the internet
- 6 Answer advertisements in newspapers, journals or on the internet
- 7 Study situations vacant columns in newspapers journals or on the internet
- 8 Apply directly to employers
- 9 Ask friends, relatives, colleagues or trade unions about jobs
- 10 Wait for the results of an application for a job
- 11 Look for premises or equipment for a job
- 12 Seek any kind of permit to be able to do a job
- 13 Try to get a loan or other financial backing for a job or business
- 14 Do anything else to find work

**UK
EQ
FORCED
CODE ALL THAT
APPLY
RUNNING PROMPT
EUROSTAT**

ONS ✓ **GOV** ✓ **SPL** ✓ **EUL** ✓

APPLIES IF RESPONDENT IS SEEKING WORK

IF ((DIFJOB=1) Seeking different or additional paid job in ref wk

OR (LOOK4=1)) Seeking paid work in 4 wks before ref wk

AND ((LKSELA=3) No preference over employed/ self employee

MAINMA

What was the main method?

Code main method from those coded at previous question

- 1 Visit a Jobcentre/Job-market or Jobs and Benefits Centres
- 2 Visit a Careers Office
- 3 Visit a Jobclub
- 4 Have name on the books of a private employment agency
- 5 Advertise for jobs in newspapers, journals or on the internet
- 6 Answer advertisements in newspapers, journals or on the internet
- 7 Study situations vacant columns in newspapers journals or on the internet
- 8 Apply directly to employers
- 9 Ask friends, relatives, colleagues or trade unions about jobs
- 10 Wait for the results of an application for a job
- 11 Look for premises or equipment for a job
- 12 Seek any kind of permit to be able to do a job
- 13 Try to get a loan or other financial backing for a job or business
- 14 Do anything else to find work

**UK
EQ
FORCED
ASK OR RECORD**

ONS ✓ **GOV** ✓ **SPL** ✓ **EUL** ✓

APPLIES IF MORE THAN ONE RESPONSE OBTAINED AT METHAL (NO PREFERENCE OVER EMPLOYEE/SELF-EMPLOYED)

Availability to start work**START**

If a job or a place on a government scheme had been available in the week ending Sunday the [date], would you have been able to start within 2 weeks?

- 1 Yes
2 No

UK
EQ

EUROSTAT
IHS

ONS ✓ **GOV** ✓ **SPL** ✓ **EUL** ✓

APPLIES IF RESPONDENT IS LOOKING FOR A JOB, STARTING A NEW JOB OR WANT A NEW JOB

IF (LOOK4=1) Seeking paid work in 4 wks before ref wk
OR (LKYT4=1) Seeking place on government scheme in 4 wks before ref wk
OR (LIKEWK=1) Not seeking work but would like a job
OR (JBAWAY=3) Waiting to start work in ref wk
OR (WAIT=1) Waiting to start work
OR (DIFJOB=1) Seeking different or additional paid job in ref wk

YSTART

Why would you not have been able to start within 2 weeks?

Code main reason only

- 1 Must complete education
2 Cannot leave present job within 2 weeks
3 Looking after the family/home
4 Temporarily sick or injured
5 Long-term sick or disabled
6 Other reason

UK
EQ

EUROSTAT
IHS

ONS ✓ **GOV** ✓ **SPL** ✓ **EUL** ✓

APPLIES IF START=2 (NOT AVAILABLE TO START JOB/GOVERNMENT SCHEME IN 2 WKS AFTER REF WK)**FUTWK**

Do you think you will work in the future?

- 1 Definitely (will work in the future)
2 Probably (will work in the future)
3 Probably not (work in the future)
4 Definitely not (work in the future)
5 Don't Know / Can't say

UK
EQ

PROMPT AS
NECESSARY

ONS ✓ **GOV** ✓ **SPL** ✓ **EUL** ✓

APPLIES IF LOOKING FOR WORK AND WOULD NOT HAVE BEEN ABLE TO START WITHIN THE LAST 2 WEEKS OR NOT LOOKING FOR WORK AND NOT WAITING TO TAKE UP A JOB ALREADY OBTAINED.

IF (LOOK4=1) Looked for paid work in last 4 weeks
AND START=2) Would not have been able to start work within last 2 weeks
OR (LOOK4=2) Did not look for paid work in last 4 weeks
AND (WAIT=2) Was not waiting to take up a job already obtained

FWKWEN

UK

When do you think this might be...	JM MAIN RUNNING PROMPT
1 within the next year	
2 more than one year but less than five	
3 more than five years?	
4 Don't know	
ONS ✓ GOV ✓ SPL ✓ EUL ✓	
APPLIES IF FUTWK = 1 (DEFINITELY WILL WORK IN THE FUTURE) OR 2 (PROBABLY WILL WORK IN THE FUTURE) OR 5 (DON'T KNOW/CAN'T SAY IF WILL WORK IN THE FUTURE)	

Duration of job search

LKTIMA	UK EQ
How long have you been looking for paid work/a place on a government scheme/an additional or replacement job?	EUROSTAT IHS
1 Not yet started	
2 Less than 1 month	
3 1 month but less than 3 months	
4 3 months but less than 6 months	
5 6 months but less than 12 months	
6 12 months but less than 18 months	
7 18 months but less than 2 years	
8 2 years but less than 3 years	
9 3 years but less than 4 years	
10 4 years but less than 5 years	
11 5 years or more	
ONS ✓ GOV ✓ SPL ✓ EUL ✓	
APPLIES IF RESPONDENT IS LOOKING FOR A JOB OR STARTING A NEW JOB	
IF (DIFJOB=1) Seeking different or additional paid job in ref wk	
OR (((LOOK4=1) Seeking paid work in 4 wks before ref wk	
OR (LKYT4=1)) Seeking place on government scheme in 4 wks before ref wk	
AND (JBAWAY NE 3)) Not waiting to start work/scheme in ref wk	

UK
EQ
EUROSTAT
IHS

LKTIMB

How long were you looking for paid work/an additional or replacement job?

- 1 Not yet started
- 2 Less than 1 month
- 3 1 month but less than 3 months
- 4 3 months but less than 6 months
- 5 6 months but less than 12 months
- 6 12 months but less than 18 months
- 7 18 months but less than 2 years
- 8 2 years but less than 3 years
- 9 3 years but less than 4 years
- 10 4 years but less than 5 years
- 11 5 years or more

ONS ✓ **GOV** ✓ **SPL** ✓ **EUL** ✓

APPLIES IF WAIT=1 (WAITING TO START JOB/SCHEME)
OR JBAWAY=3 (WAITING TO START WORK IN REF WK)

Activity before seeking work**BEFOR**

What were you doing before you started to look for paid work, were you...

Code one only (Main activity)

- 1 working
- 2 in full-time education or training or on a government scheme
- 3 looking after the family or home
- 4 Or were you doing something else?

ONS ✓ **GOV** ✓ **SPL** ✓ **EUL** ✓

APPLIES IF RESPONDENT IS SEEKING WORK

IF (LKTIMA=2 through 11) Period spent seeking work thus far

OR (LKTIMB = 2 through 11) Time taken to find job

AND (JBAWAY=2 or 3) Not away from job/business in ref wk, waiting to start work/scheme in ref wk

OR (TYPSC12=6 or 7) in full or part-time study or currently away from study

UK
EQ
RUNNING PROMPT
EUROSTAT

BENEFIT ENTITLEMENT**STTBEN****UK
EQ**

I would now like to ask you about State Benefits and Tax Credits that you may be receiving or claiming.

Include cases where claim accepted, but not received money yet

Do not include cases where appealing against rejected claims

Code one to continue

ONS**GOV****SPL****EUL**

APPLIES IF RESPONDENT DID PAID OR UNPAID WORK OR IS AGED BETWEEN 16 AND 69

IF ((AGE<70)

OR (WRKING=1) Paid work in ref. Week

OR (JBAWAY= 1) Has a job/business but away from it in ref. Week

OR (OWNBUS=1) Unpaid work for own business in ref. Week

OR (RELBUS=1)) Unpaid work for a relative's business in ref. Week

BENFTS**UK
EQ**

In the week ending Sunday the [date], were you claiming any State Benefits or Tax Credits (including State Pension, Allowances, Child Benefit or National Insurance Credits)?

EUROSTAT

- 1 yes
2 no

ONS ✓**GOV** ✓**SPL** ✓**EUL** ✓

APPLIES IF RESPONDENT DID PAID OR UNPAID WORK OR IS AGED BETWEEN 16 AND 69 (for definitive routing please see STTBEN above)

TPBN13**UK
EQ**

Were you receiving any of these state benefits in your own right;, that is, where you were the named recipient?...

- 1 Universal credit?
2 Housing or Council Tax Reduction?
3 Tax credits?
4 Income support?
5 Job seeker's allowance (including National Insurance Credits)?
6 Sickness or disability benefits (including Personal Independence Payment or Employment and Support Allowance)?
7 Child benefit?
8 Pension benefits (including state pension or pension credit)?
9 Carer's allowance?
10 (Spontaneous only) Other?

**CODE ALL THAT
APPLY****ONS** ✓**GOV** ✓**SPL** ✓**EUL** ✓

APPLIES IF RESPONDENT IS CLAIMING BENEFITS

IF (Benfts=1)

UNEMBN

(In the week ending Sunday the [date]) were you claiming ...

- 1 Job Seeker's Allowance or Universal Credit?
- 2 or National Insurance Credits?

**UK
EQ
EUROSTAT
ASK OR RECORD
CODE ALL THAT
APPLY**

ONS ✓ GOV ✓ SPL ✓ EUL ✓

**APPLIES IF RESPONDENT IS CLAIMING UNEMPLOYMENT-RELATED
BENEFITS OR NATIONAL INSURANCE CREDITS**

IF (TPBN13=1 OR 5)

UCREDIT

(In the week ending Sunday the [date]) was the main reason you were receiving Universal Credit because you were.....

- 1 Unemployed and looking for work,
- 2 Not working because you were sick, injured or disabled,
- 3 Not working because of being a lone parent for a child under 5,
- 4 Not working because of caring for someone who was sick or disabled,
- 5 Working but entitled to Universal Credit on top of your earnings,
- 6 For some other reason?

**UK
EQ**

ONS ✓ GOV ✓ SPL ✓ EUL ✓

APPLIES IF RESPONDENT IS CLAIMING UNIVERSAL CREDIT

IF (TPNB13=1)

JSATYP

Was your Job Seeker's Allowance or Universal Credit ...

- 1 contributory JSA,
- 2 income based JSA or Universal Credit,
- 3 or a combination of these?
- 4 Don't know

**UK
EQ
RUNNING PROMPT**

ONS ✓ GOV ✓ SPL ✓ EUL ✓

**APPLIES IF RESPONDENT IS CLAIMING JOB SEEKER'S
ALLOWANCE/UNIVERSAL CREDIT**

IF (UNEMBN=1 OR UCREDIT=1)

JSADUR	UK EQ
...and how long have you been claiming Job Seeker's Allowance/Universal Credit and/or National Insurance Credits?	
<ul style="list-style-type: none"> 1 Less than 1 month 2 1 month but less than 3 months 3 3 months but less than 6 months 4 6 months but less than 12 months 5 12 months but less than 18 months 6 18 months but less than 2 years 7 2 years but less than 3 years 8 3 years but less than 4 years 9 4 years but less than 5 years 10 5 years or more 	
<p>ONS ✓ GOV ✓ SPL ✓ EUL ✓</p>	
APPLIES IF RESPONDENT IS CLAIMING UNEMPLOYMENT-RELATED BENEFITS OR NATIONAL INSURANCE CREDITS	
IF (TPBN13=5 OR UCREDIT=1)	

INCSUP	UK EQ
(In the week ending Sunday the [date]) were you claiming income support as a...	
<ul style="list-style-type: none"> 1 sick person 2 pensioner 3 lone parent 4 or any other form or premium of income support? 	
<p>ONS ✓ GOV ✓ SPL ✓ EUL ✓</p>	
APPLIES IF RESPONDENT IS CLAIMING INCOME SUPPORT (not as an unemployed person)	
IF (TPBN13=4)	

DISBEN	UK EQ
(In the week ending Sunday the [date]) were you claiming ...	
<ul style="list-style-type: none"> 1 Employment and Support Allowance? 2 Incapacity Benefit? 3 Severe Disablement Allowance? 4 Personal Independence Payment? 5 Disability Living Allowance? 6 Attendance Allowance? 7 Statutory Sick Pay? 8 Industrial Injuries Disablement Benefit? 9 None of these? 10 (SPONTANEOUS) one of these/more than one of these but I don't know which 	
<p>ONS ✓ GOV ✓ SPL ✓ EUL ✓</p>	
APPLIES IF RESPONDENT IS CLAIMING SICKNESS OR DISABILITY BENEFIT	
IF (TPBn13=6)	

PENBN13**UK
EQ**

Were you receiving any of these state benefits in your own right, that is where you were the named recipient....

- 1 State Retirement Pension,
- 2 Pension Credit,
- 3 Other pension benefits?

**CODE ALL THAT
APPLY****ONS** ✓ **GOV** ✓ **SPL** ✓ **EUL** ✓**APPLIES IF RESPONDENT IS CLAIMING PENSION RELATED BENEFITS**

IF (TPBn13=8)

HSNGGB**GB
EQ**

(In the week ending Sunday the [date]) were you claiming ...

- 1 Housing Benefit?
- 2 Council Tax Reduction?

**ASK OR RECORD
CODE ALL THAT
APPLY****ONS** ✓ **GOV** ✓ **SPL** ✓ **EUL** ✓**APPLIES IF RESPONDENT IS CLAIMING HOUSING OR COUNCIL TAX
BENEFIT**

IF (TPBn13=2)

EMPLOYMENT 12 MONTHS AGO**OYCIRC**

I should (also) like to ask you now about your situation twelve months ago, that is in [date], Were you...

- 1 Working in a paid job or business?
- 2 Laid off or on short time at firm?
- 3 Unemployed, actively seeking work?
- 4 On a special government scheme?
- 5 Doing unpaid work for your or a relative?
- 6 A full-time student or pupil?
- 7 Looking after the family or home?
- 8 Temporarily sick or injured?
- 9 Long-term sick or disabled?
- 10 Retired from paid work?
- 11 None of these

UK
AW/AJ

W1/EQ
CODE 1ST THAT
APPLIES
MAIN
EUROSTAT

ONS ✓ GOV ✓ SPL ✓ EUL ✓

APPLIES IF RESPONDENT DOES NOT REPORT JUST BEING 16 AND UNABLE TO RESPOND TO THE SCHM12 QUESTION
IF SCHM12 IS NOT EQUAL TO 97

Industry/Occupation**OYSIND**

In your (main) job, were you working for the same firm or organisation as last week/as in your last job?

- 1 Yes, the same
- 2 No, different

UK
AW/AJ

W1/EQ
EUROSTAT
MAIN

ONS ✓ GOV ✓ SPL ✓ EUL ✓

APPLIES IF RESPONDENT HAS ONLY HAD ONE MAIN JOB IN THE LAST 12 MONTHS

IF OYCIRC=1 or 2 or 5 (Had a paid job 12 months before ref wk, laid off/on short time 12 months before ref wk or did unpaid work 12 months before ref wk)

OYINDD

What did the firm or organisation you worked for twelve months ago mainly make or do at the place where you worked?

Describe fully - probe manufacturing or processing or distributing etc and main goods produced, materials used, wholesale, retail etc.

UK
AW/AJ

W1/EQ

ONS ✓ GOV SPL EUL

EUROSTAT
MAIN

APPLIES IF RESPONDENT WITH DIFFERENT EMPLOYER 12 MONTHS

BEFORE REF WK

APPLIES IF OYSIND=2

OYINDT Enter a title for the industry twelve months ago	UK AW/AJ W1/EQ EUROSTAT MAIN
ONS ✓ GOV SPL EUL	
APPLIES IF RESPONDENT WITH DIFFERENT EMPLOYER 12 MONTHS BEFORE REF WK APPLIES IF OYSIND=2	

OYSOCC Was your (main) occupation twelve months ago exactly the same as it was last week/in your last job?	UK AW/AJ W1/EQ EUROSTAT MAIN
1 Yes, the same 2 No, different	
ONS ✓ GOV ✓ SPL ✓ EUL ✓	
APPLIES IF RESPONDENT HAD PAID JOB 12 MONTHS BEFORE REF WK OR WAS LAID OFF/ON FOR A SHORT TIME 12 MONTHS BEFORE REF WK IF OYCIRC=1 or 2	

OYOCCT What was your (main) job twelve months ago? <i>Enter job title</i>	UK AW/AJ W1/EQ EUROSTAT MAIN
ONS ✓ GOV SPL EUL	
APPLIES IF RESPONDENT HAD DIFFERENT OCCUPATION 12 MONTHS BEFORE REF WK IF OYSOCC=2	

OYOCDD What did you mainly do in that job? <i>Check special qualifications/training required</i>	UK AW/AJ W1/EQ EUROSTAT MAIN
ONS ✓ GOV SPL EUL	
APPLIES IF RESPONDENT HAD DIFFERENT OCCUPATION 12 MONTHS BEFORE REF WK IF OYSOCC=2	

Employed/Self-employed

OYSTAT				UK
May I just check, in your occupation twelve months ago, were you...				AW/AJ
1	working as an employee			W1/EQ
2	or were you self-employed?			EUROSTAT
				MAIN
				RUNNING PROMPT
ONS ✓	GOV ✓	SPL ✓	EUL ✓	
APPLIES IF RESPONDENT HAD PAID JOB 12 MONTHS BEFORE REF WK OR WAS LAID OFF/ON FOR A SHORT TIME 12 MONTHS BEFORE REF WK				
IF OYCIRC=1 or 2				

Whether Manager, Number of Staff

OYSUPVI				UK
In your job did you have formal responsibility for supervising the work of other employees?				AW/AJ
<i>Do not include people who only supervise:</i>				W1/EQ
-children, e.g. teachers, nannies, childminders,				
-animals				
-security or buildings, e.g. caretakers, security guards				
1	yes			EUROSTAT
2	no			MAIN
ONS ✓	GOV ✓	SPL ✓	EUL ✓	
APPLIES IF RESPONDENT WAS AN EMPLOYEE 12 MONTHS AGO				
IF OYSTAT=1				

OYMNGE				UK
Did you have any managerial duties?				AW/AJ
1	Manager			W1/EQ
2	Foreman/supervisor			EUROSTAT
3	Not manager/supervisor			MAIN
				ASK OR RECORD
ONS ✓	GOV ✓	SPL ✓	EUL ✓	
APPLIES IF RESPONDENT WAS AN EMPLOYEE 12 MONTHS AGO				
IF OYSTAT=1				

OYSOLO

Were you working on your own or did you have employees?

- 1 On own/with partner(s) but no employees
- 2 With employees

UK
AW/AJ
W1/EQ
EUROSTAT
MAIN
ASK OR RECORD

ONS ✓ GOV ✓ SPL ✓ EUL ✓

APPLIES IF RESPONDENT WAS AN EMPLOYEE 12 MONTHS AGO
IF OYSTAT=1

OYMPE02

How many people worked for your employer at the place where you worked?

- 1 1-10
- 2 11-19
- 3 20-24
- 4 Don't know but under 25
- 5 25-49
- 6 50-249
- 7 250-499
- 8 Don't know between 50 and 499
- 9 500 or more

UK
AW/AJ
W1/EQ
MAIN

ONS ✓ GOV ✓ SPL EUL

APPLIES IF RESPONDENT WAS AN EMPLOYEE 12 MONTHS AGO
IF OYSTAT=1

OYMPS02

How many people did you employ at the place where you worked?

- 1 1-10
- 2 11-19
- 3 20-24
- 4 Don't know but under 25
- 5 25-49
- 6 50-249
- 7 250-499
- 8 Don't know between 50 and 499
- 9 500 or more

UK
AW/AJ
W1/EQ
MAIN

ONS ✓ GOV ✓ SPL EUL

APPLIES IF RESPONDENT WAS SELF EMPLOYED 12 MONTHS BEFORE REF
WK
IF OYSOLO=2

Full time/Part time

OYFTPT

In that job twelve months ago, were you working...

**UK
AJ
MAIN**

- 1 Full-time
- 2 Or part time?

ONS ✓

GOV ✓

SPL ✓

EUL ✓

**APPLIES IF RESPONDENT HAD PAID JOB 12 MONTHS BEFORE REF WK OR
WAS LAID OFF/ON FOR A SHORT TIME 12 MONTHS BEFORE REF WK
IF OYCIRC=1 or 2**

SOCIAL MOBILITY

SMHCOMP	UK
Thinking about to when you were 14 years old, were you...	JS
	RUNNING
	PROMPT
<ul style="list-style-type: none"> 1 Living with one or both parents present (including adoptive parents) 2 Living with other family members (grandparents, aunts, siblings etc) 3 Not living with your family? (foster care, looked after by friends, children's home etc.) 	
ONS ✓	GOV ✓
SPL ✓	EUL ✓
Applies to those all aged 16 and over	
IF (AGE > 15)	

SMEARNER	UK
Who was the main wage earner in your house at that time?	JS
	PROMPT
	AS
	NECESSARY
<ul style="list-style-type: none"> 1 Mother 2 Father 3 Other family member 4 Joint main earners 5 No-one was earning 	
ONS ✓	GOV ✓
SPL ✓	EUL ✓
Applies to those who were living with family	
IF (SMHCOMP=1 or 2)	

SMOCCT	UK
What was their main job at that time?	JS
<i>If respondent answered joint main earners, can pick either to answer about</i>	
<i>If main earner had multiple jobs at this time, please choose the job held for the longest</i>	
ONS ✓	GOV
SPL	EUL
Applies to those who lived with a family member who was earning	
IF (SMEARNER=1 or 2 or 3 or 4)	

SMOCCD	UK
What did they mainly do in that job?	JS
ONS ✓	GOV
SPL	EUL
Applies to those who lived with a family member who was earning	
IF (SMEARNER=1 or 2 or 3 or 4)	

<p>SMSOC10</p> <p><Coding frame for occupation of main wage earner></p> <p>ONS ✓ GOV ✓ SPL EUL</p> <p>Applies if answer at SMOCCD, but not routed if 'DK' at SMOCCD IF (SMOCCD = RESPONSE)</p>	<p>UK JS</p>
---	--------------------------------

<p>SMERESE</p> <p>Were they an employee or self-employed?</p> <p>1 Employee 2 Self-employed</p> <p>ONS ✓</p> <p style="text-align: right;">GOV ✓ SPL ✓</p> <p style="text-align: right;">EUL ✓</p> <p>Applies to those who lived with a family member who was earning IF SMEARNER=1 or 2 or 3 or 4)</p>	<p>UK JS</p>
---	--------------------------------

EDUCATION AND TRAINING

Foreign Qualifications

<p>FORQUAL</p> <p>The next section is about education, learning and training. Do you have any qualifications gained from outside of the UK?</p> <p>1 Yes 2 No</p> <p>ONS ✓ GOV ✓ SPL EUL</p> <p>Applies to those aged between 16 and 69, or those who are working or away from work IF (AGE > 15 AND AGE < 70) OR ((WRKING = YES) OR (JBAWAY = YES) OR (OWNBUS = YES) OR (RELBUS = YES))</p>	<p>UK EQ</p>
---	-------------------------

<p>QLFOR11</p> <p>Thinking about the qualifications you gained from outside of the UK (and please exclude expired qualifications), did you gain any...</p> <p>1 from school or home-schooling? 2 from college or university? 3 related to work? 4 from government schemes? 5 gained in your leisure time, or by teaching yourself? 6 in some other way? 8 don't know</p> <p>ONS ✓ GOV ✓ SPL EUL</p> <p>Applies if respondent has foreign qualifications IF FORQUAL = 1</p>	<p>UK EQ</p> <p>CODE ALL THAT APPLY INDIVIDUAL PROMPT</p>
---	---

<p>QUALUK</p> <p>Was your highest qualification gained in the UK, or outside of the UK?</p> <p><i>If respondent has a UK and NON-UK qualification at an equal level, the UK qualification should take precedence and '1' should be coded here.</i></p> <p>1 In the UK 2 Outside the UK 3 Don't know</p> <p>ONS ✓ GOV ✓ SPL EUL</p> <p>Applies if respondent has foreign qualifications IF FORQUAL = 1</p>	<p>UK EQ</p> <p>EUROSTAT</p>
--	--

QUALRE				UK EQ EUROSTAT
Is your highest qualification recognised in the UK? This could mean recognised by a learning institution or an employer.				
1	Yes			
2	No			
3	Recognition being applied for/process underway			
4	Recognition not attempted			
ONS	✓	GOV	✓	SPL
				EUL
If respondent gained their highest qualification outside of the UK				
IF QUALUK = 2				

FORTYP15				UK EQ CODE ONE ONLY
What type of qualification is it?				
0	Postgraduate degree			
1	Undergraduate degree			
2	Higher qualification below degree level			
3	A-level/Vocational A-level or equivalent			
4	AS-level/Vocational AS-level or equivalent			
5	International Baccalaureate			
6	O-levels or equivalent			
7	GCSE/Vocational GCSE or equivalent			
8	Other work-related or professional qualification			
9	School Leavers Certificate			
10	Don't know			
ONS	✓	GOV	✓	SPL
				EUL
Applies if qualification is (or may be) recognised in the UK				
IF QUALRE NE 2				

FORSUB				UK EQ
What was the subject/title/awarding body of this qualification?				
<i>Interviewer: Please enter the qualification title, subject and awarding body if known (e.g. 'English' or 'Painting and Decorating').</i>				
Free text input (max 250 characters)				
ONS	✓	GOV		SPL
				EUL
If foreign qualification is an other work-related or professional qualification				
IF FORTPY11 = 8				

UK-Gained Qualifications**QULCHUK**

This next section is about qualifications gained in the UK. Please think about ALL qualifications you have ever gained [in the UK], even if it was a long time ago or you are not using them now (please exclude expired qualifications).

Do you have any qualifications....

- 1 from school or home-schooling?
- 2 from college or university?
- 3 related to work?
- 4 from government schemes?
- 5 gained in your leisure time, or by teaching yourself?
- 6 in some other way?
- 7 no qualifications
- 8 don't know

ONS ✓**GOV** ✓**SPL****EUL**

Applies to those aged between 16 and 69, or those who are working, or away from work.

IF (AGE > 15 AND AGE < 70) OR ((WRKING = YES) OR (JBAWAY = YES) OR (OWNBUS = YES) OR (RELBUS = YES))

**UK
EQ
INDIVIDUAL PROMPT
CODE ALL THAT
APPLY**

SCQUAL

You said that you have qualifications from school (or home-schooling). Thinking about ALL of these qualifications, which qualifications do (you think) you have [gained in the UK] from school (or home-schooling), starting with the highest?

**UK
EQ
PROMPT AS NECESSARY
CODE ALL THAT APPLY**

- 5 BTEC/BEC/TEC/Edexcel/LQL
- 6 SCOTVEC, SCOTEC or SCOTBEC
- 9 Other Higher Education qualif's below degree level
- 10 A-Level/Vocat'l A-Level/GCE in Applied Subjects or equivalent
- 11 New Diploma
- 12 Welsh Bacculaureate
- 33 Scottish Bacculaureate
- 13 International Bacculaureate
- 14 NVQ/SVQ
- 15 GNVQ/GSVQ
- 16 AS-level/Vocat'l AS-Level or equiv.
- 17 Certificate of 6th Yr. Studies (CSYS) or equiv.
- 18 Access to HE
- 19 O-Level or equiv.
- 34 Nationals (Scotland)
- 35 Skills for Work (Scotland)
- 20 Standard/Ordinary (O) Grade/Lower (Scotland)
- 21 GCSE/Vocat'l GCSE
- 22 CSE
- 23 Advanced Higher/Higher/Intermediate/Access qualif's (Scotland)
- 24 RSA/OCR
- 25 City and Guilds
- 26 YT Certificate
- 27 Key skills/Core skills (Scotland)
- 28 Basic skills (Skills for life/literacy/numeracy/lang)
- 29 Entry Level Qualifications
- 30 Award, Certificate or Diploma, at Entry level and Levels 1 to 8
- 31 Any other qualification

ONS ✓**GOV** ✓**SPL****EUL**

If respondent has UK-gained qualifications from school

IF QULCHUK = 1

UNIQUAL

You said that you have qualifications from college or university. Thinking about ALL of these qualifications, which qualifications do (you think) you have [gained in the UK] from college or university, starting with the highest?

**UK
EQ****PROMPT AS NECESSARY
CODE ALL THAT APPLY**

- 1 Degree level qualif. incl. foundation degrees, graduate memb'ship of a profess'l institute, PGCE, or higher
- 2 Diploma in Higher Education
- 3 HNC/HND
- 4 ONC/OND
- 5 BTEC/BEC/TEC/Edexcel/LQL
- 6 SCOTVEC, SCOTEC or SCOTBEC
- 7 Teaching qualif. (excl. PGCE)
- 8 Nursing or other medical qualif. not yet mentioned
- 9 Other Higher Education qualif's below degree level
- 10 A-Level/Vocat'l A-Level/GCE in Applied Subjects or equivalent
- 11 New Diploma
- 12 Welsh Baccalaureate
- 33 Scottish Baccalaureate
- 13 International Baccalaureate
- 14 NVQ/SVQ
- 15 GNVQ/GSVQ
- 16 AS-level/Vocat'l AS-Level or equiv.
- 17 Certificate of 6th Yr. Studies (CSYS) or equiv.
- 18 Access to HE
- 19 O-Level or equiv.
- 34 Nationals (Scotland)
- 35 Skills for Work (Scotland)
- 20 Standard/Ordinary (O) Grade/Lower (Scotland)
- 21 GCSE/Vocat'l GCSE
- 22 CSE
- 23 Advanced Higher/Higher/Intermediate/Access qualif's (Scotland)
- 24 RSA/OCR
- 25 City and Guilds
- 26 YT Certificate
- 27 Key skills/Core skills (Scotland)
- 28 Basic skills (Skills for life/literacy/numeracy/lang)
- 29 Entry Level Qualifications
- 30 Award, Certificate or Diploma, at Entry level and Levels 1 to 8
- 31 Any other qualification

ONS ✓**GOV** ✓**SPL****EUL****If respondent has UK-gained qualifications from college or university**

IF QULCHUK = 2

WOQUAL

You said that you have qualifications related to work. Thinking about ALL of these qualifications, which qualifications do (you think) you have [gained in the UK] related to work, starting with the highest?

**UK
EQ****PROMPT AS NECESSARY
CODE ALL THAT APPLY**

- 1 Degree level qualif. incl. foundation degrees, graduate memb'ship of a profess'l institute, PGCE, or higher
- 2 Diploma in Higher Education
- 3 HNC/HND
- 4 ONC/OND
- 5 BTEC/BEC/TEC/Edexcel/LQL
- 6 SCOTVEC, SCOTEC or SCOTBEC
- 7 Teaching qualif. (excl. PGCE)
- 8 Nursing or other medical qualif. not yet mentioned
- 9 Other Higher Education qualif's below degree level
- 10 A-Level/Vocat'l A-Level/GCE in Applied Subjects or equivalent
- 11 New Diploma
- 12 Welsh Baccalaureate
- 33 Scottish Baccalaureate
- 13 International Baccalaureate
- 14 NVQ/SVQ
- 15 GNVQ/GSVQ
- 16 AS-level/Vocat'l AS-Level or equiv.
- 17 Certificate of 6th Yr. Studies (CSYS) or equiv.
- 18 Access to HE
- 19 O-Level or equiv.
- 34 Nationals (Scotland)
- 35 Skills for Work (Scotland)
- 20 Standard/Ordinary (O) Grade/Lower (Scotland)
- 21 GCSE/Vocat'l GCSE
- 22 CSE
- 23 Advanced Higher/Higher/Intermediate/Access qualif's (Scotland)
- 24 RSA/OCR
- 25 City and Guilds
- 26 YT Certificate
- 27 Key skills/Core skills (Scotland)
- 28 Basic skills (Skills for life/literacy/numeracy/lang)
- 29 Entry Level Qualifications
- 30 Award, Certificate or Diploma, at Entry level and Levels 1 to 8
- 31 Any other qualification

ONS ✓**GOV** ✓**SPL****EUL****If respondent has UK-gained qualifications related to work**

IF QULCHUK = 3

GSQUAL

You said that you have qualifications from a Government Scheme. Thinking about ALL of these qualifications, which qualifications do (you think) you have [gained in the UK] from a Government Scheme, starting with the highest?

**UK
EQ
PROMPT AS NECESSARY
CODE ALL THAT APPLY**

- 1 Degree level qualif. incl. foundation degrees, graduate memb'ship of a profess'l institute, PGCE, or higher
- 2 Diploma in Higher Education
- 3 HNC/HND
- 4 ONC/OND
- 5 BTEC/BEC/TEC/Edexcel/LQL
- 6 SCOTVEC, SCOTEC or SCOTBEC
- 7 Teaching qualif. (excl. PGCE)
- 8 Nursing or other medical qualif. not yet mentioned
- 9 Other Higher Education qualif's below degree level
- 10 A-Level/Vocat'l A-Level/GCE in Applied Subjects or equivalent
- 11 New Diploma
- 12 Welsh Baccalaureate
- 33 Scottish Baccalaureate
- 13 International Baccalaureate
- 14 NVQ/SVQ
- 15 GNVQ/GSVQ
- 16 AS-level/Vocat'l AS-Level or equiv.
- 17 Certificate of 6th Yr. Studies (CSYS) or equiv.
- 18 Access to HE
- 19 O-Level or equiv.
- 34 Nationals (Scotland)
- 35 Skills for Work (Scotland)
- 20 Standard/Ordinary (O) Grade/Lower (Scotland)
- 21 GCSE/Vocat'l GCSE
- 22 CSE
- 23 Advanced Higher/Higher/Intermediate/Access qualif's (Scotland)
- 24 RSA/OCR
- 25 City and Guilds
- 26 YT Certificate
- 27 Key skills/Core skills (Scotland)
- 28 Basic skills (Skills for life/literacy/numeracy/lang)
- 29 Entry Level Qualifications
- 30 Award, Certificate or Diploma, at Entry level and Levels 1 to 8
- 31 Any other qualification

ONS ✓**GOV** ✓**SPL****EUL**

If respondent has UK-gained qualifications from Government Schemes

IF QULCHUK = 4

OTQUAL

You said that you have qualifications gained in your leisure time, by teaching yourself, or obtained in some other way. Thinking about ALL of these qualifications, which qualifications do you think you have gained [in the UK] in your leisure time, by teaching yourself, or obtained in some other way, starting with the highest?

**UK
EQ
PROMPT AS NECESSARY
CODE ALL THAT APPLY**

- 1 Degree level qualif. incl. foundation degrees, graduate memb'ship of a profess'l institute, PGCE, or higher
- 2 Diploma in Higher Education
- 3 HNC/HND
- 4 ONC/OND
- 5 BTEC/BEC/TEC/Edexcel/LQL
- 6 SCOTVEC, SCOTEC or SCOTBEC
- 7 Teaching qualif. (excl. PGCE)
- 8 Nursing or other medical qualif. not yet mentioned
- 9 Other Higher Education qualif's below degree level
- 10 A-Level/Vocat'l A-Level/GCE in Applied Subjects or equivalent
- 11 New Diploma
- 12 Welsh Baccalaureate
- 33 Scottish Baccalaureate
- 13 International Baccalaureate
- 14 NVQ/SVQ
- 15 GNVQ/GSVQ
- 16 AS-level/Vocat'l AS-Level or equiv.
- 17 Certificate of 6th Yr. Studies (CSYS) or equiv.
- 18 Access to HE
- 19 O-Level or equiv.
- 34 Nationals (Scotland)
- 35 Skills for Work (Scotland)
- 20 Standard/Ordinary (O) Grade/Lower (Scotland)
- 21 GCSE/Vocat'l GCSE
- 22 CSE
- 23 Advanced Higher/Higher/Intermediate/Access qualif's (Scotland)
- 24 RSA/OCR
- 25 City and Guilds
- 26 YT Certificate
- 27 Key skills/Core skills (Scotland)
- 28 Basic skills (Skills for life/literacy/numeracy/lang)
- 29 Entry Level Qualifications
- 30 Award, Certificate or Diploma, at Entry level and Levels 1 to 8
- 31 Any other qualification

ONS ✓**GOV** ✓**SPL****EUL**

If respondent has UK-gained 'other' qualifications

IF QULCHUK = 5 OR 6

DEGREE7 Do you have...	UK EQ EUROSTAT INDIVIDUAL PROMPT CODE ALL THAT APPLY
<ul style="list-style-type: none"> 1 a higher degree (including PGCE)? 2 an undergraduate degree? 3 a foundation degree? 4 graduate membership of a professional institution? 5 other? 6 Don't know 	
ONS ✓ GOV ✓ SPL ✓ EUL ✓	
Applies to those respondents with a degree level qualification IF UNIQUAL = 1 OR WOQUAL = 1 OR GSQUAL = 1 OR OTQUAL = 1	

HIGHO Was your higher degree...	UK EQ EUROSTAT ASK OR RECORD CODE FIRST THAT APPLIES
<ul style="list-style-type: none"> 1 a Doctorate? 2 a Masters? 3 a Postgraduate Certificate in Education? 4 or some other postgraduate degree or professional qualification? 5 Don't know 	
ONS ✓ GOV ✓ SPL ✓ EUL ✓	
Applies if respondent has a higher (postgraduate) degree IF DEGREE7 = 1	

FDSUBJ/HDSUBJCT(higher)/SUBJCTN(nursing) Enter subject area of (undergraduate) degree	UK EQ
Free text input (max 60 characters)	
ONS GOV SPL EUL	
Applies if respondent has an undergraduate degree IF (First in degree7)	

FDSICO/HDSICO(higher)/**NDSICO**(nursing)**UK****EUROSTAT****EQ****ASK OR RECORD**

Is [subject] a single or combined subject?

- 1 Single Subject
- 2 Combined Subject

ONS ✓**GOV****SPL****EUL****Applies if respondent has an undergraduate or first degree**

IF (First in degree7)

FDSNGDEG/SNGHD(higher)/**SNGDEGN**(nursing)**UK****EQ****EUROSTAT**

Coding frame for subject entered at FDSUBJ

ONS ✓**GOV****SPL****EUL****If respondent's undergraduate degree is a single subject**

IF FDSICO = Sing /HDSICO = Sing / NDSICO = Sing

Guidance: Do not read this question out to the respondent. The subject given at FDSUBJ/HDSUBJECT/SUBJECTN is coded here using computer-assisted coding. Press <space bar> to enter the coding module. Then press <Alt>+<L> in order to initiate computer assisted coding.

UK
EQ
EUROSTAT

UNCOMB/HICOMB(higher)/**COMDEG**(nursing)
Code subject area(s) studied in qualification

- 1 Medicine
- 2 Medical Related Subjects
- 3 Biological Sciences
- 4 Agricultural Sciences
- 5 Physical/Environmental Sciences
- 6 Mathematical Sciences
- 7 Engineering
- 8 Technology
- 9 Architecture and related subjects
- 10 Social Sciences
- 11 Business and Financial Studies
- 12 Librarianship and Information Studies
- 13 Linguistics, English, Celtic and Ancient Languages
- 14 European Languages
- 15 Other Languages
- 16 Humanities
- 17 Arts
- 18 Education
- 19 Computing
- 20 Law

ONS ✓

GOV

SPL

EUL

If respondent's undergraduate degree is a combined subject

IF (FDSICO/HDSICO/NDSICOM = Combone)

UK
EUROSTAT
EQ
CODE ONE SUBJECT AREA
ONLY

UNCOMBMA/HICOMBMA(higher)/COMMAIN(nursing)

Probe main subject studied in qualification

- 1 Medicine
- 2 Medical Related Subjects
- 3 Biological Sciences
- 4 Agricultural Sciences
- 5 Physical/Environmental Sciences
- 6 Mathematical Sciences
- 7 Engineering
- 8 Technology
- 9 Architecture and related subjects
- 10 Social Sciences
- 11 Business and Financial Studies
- 12 Librarianship and Information Studies
- 13 Linguistics, English, Celtic and Ancient Languages
- 14 European Languages
- 15 Other Languages
- 16 Humanities
- 17 Arts
- 18 Education
- 19 Computing
- 20 Law

ONS ✓ **GOV** **SPL** **EUL**

Applies if more than one response obtained at UNCOMB/HICOMB/COMDEG

FDINST/ HDINST(higher)

When you obtained your undergraduate degree, which institution did you study at?

Free text input (max 60 characters)

ONS **GOV** **SPL** **EUL**

Applies if respondent has an undergraduate degree IF (First in degree7)

UGINST/ PGINST(higher)

Coding frame for institution studied at

ONS ✓ **GOV** **SPL** **EUL**

Applies if respondent has an undergraduate degree IF (First in degree7)

Please be aware that further questions (between FDSUBJ and UGINST) will also be asked specifically to individuals who report attainment of a higher degree or a nursing qualification. The respective variable names have been provided next to the undergraduate degree equivalents above for information. Individuals who happen to report a first degree, a higher degree and a nursing qualification will be asked about each of these qualifications in turn.

DEGCLS7	UK EQ
What class was your (first) degree?	
1 First	
2 Upper Second/2i (2:1)	
3 Lower Second/2ii (2:2)	
4 Third	
5 Pass	
6 Other	
7 Don't Know	
ONS ✓ GOV ✓ SPL ✓ EUL ✓	
If respondent has an undergraduate degree	
IF DEGREE7 = 2	

TEACH4	UK EQ
Was your teaching qualification for...	CODE ALL THAT APPLY
1 Further Education?	
2 Key Stage 4?	
3 Key Stage 3?	
4 Key Stage 2?	
5 Key Stage 1?	
6 Foundation Stage?	
7 Don't know	
ONS ✓ GOV ✓ SPL ✓ EUL ✓	
Applies if respondent has a teaching qualification	
IF UNIQUAL = 7 OR WOQUAL = 7 OR GSQUAL = 7 OR OTQUAL = 7 OR HIGHO = 3	

NUMAL	UK EQ
Do you have...	ASK OR RECORD
1 one A Level (or equivalent)	
2 or more than one?	
3 Don't know	
ONS ✓ GOV ✓ SPL ✓ EUL ✓	
Applies if respondent has an A-level qualification (or equivalent)	
IF SCQUAL = 10 OR UNIQUAL = 10 OR GSQUAL = 10 OR WOQUAL = 10 OR OTQUAL = 10 OR FORTYP15 = 3	

NUMAS	UK EQ
Do you have...	
1 one AS Level	
2 2 or 3 AS Levels	
3 or 4 or more passes at this level?	
4 Don't know	
ONS ✓	GOV ✓
SPL ✓	EUL ✓
Applies if respondent has an A-level qualification (or equivalent)	
IF SCQUAL = 16 OR UNIQUAL = 16 OR GSQUAL = 16 OR WOQUAL = 16 OR OTQUAL = 16 OR FORTYP15 = 4	

TYPHST	UK EQ
What levels of Advanced Higher/Higher/Intermediate/Access Qualifications do you have?	
1 Access Level	CODE ALL THAT APPLY PROMPT AS NECESSARY
2 Intermediate 1	
3 Intermediate 2	
4 Higher	
5 Advanced Higher	
ONS ✓	GOV ✓
SPL ✓	EUL ✓
Applies if respondent has Scottish qualifications	
IF SCQUAL = 23 OR UNIQUAL = 23 OR GSQUAL = 23 OR WOQUAL = 23 OR OTQUAL = 23	

ADVHST	UK EQ
Do you have...	
1 One Advanced Higher	
2 or more than one?	
3 Don't know	
ONS ✓	GOV ✓
SPL ✓	EUL ✓
Applies if respondent has Advanced Highers	
IF TYPHST = 5	

HST	UK EQ
Do you have...	
1 Three or more Highers	
2 or fewer than three?	
3 Don't know	
ONS ✓	GOV ✓
SPL ✓	EUL ✓
Applies if respondent has Highers	
IF TYPHST = 4 OR ADVHST = 1	

TYPHSTS	UK EQ
What level is your Skills for work qualification?	CODE ALL THAT APPLY
3 National 3 /Access 3	
4 National 4 / intermediate 1	
5 National 5 / intermediate 2	
6 Higher	
ONS ✓	GOV ✓
SPL ✓	EUL ✓
Applies if respondent has Skills for work (Scotland) qualification	
IF SCQUAL = 35 OR UNIQUAL = 35 OR WOQUAL = 35 OR GSQUAL = 35 OR OTQUAL = 35.	

WLSHBC8	UK EQ
Is your Welsh Bacallaureate...	ASK OR RECORD
1 at the Foundation level	
2 the Intermediate Level	
3 the Advanced Level?	
4 Don't know	
ONS ✓	GOV ✓
SPL	EUL
Applies if respondent has a Welsh Bacallaureate	
IF SCQUAL = 12 OR UNIQUAL = 12 OR GSQUAL = 12 OR WOQUAL = 12 OR OTQUAL = 12	

QGCSE4	UK EQ
Do you have any of the following qualifications...	INDIVIDUAL PROMPT CODE ALL THAT APPLY
1 GCSEs below grade C?	
2 CSEs below grade 1?	
3 Standards grades 4-7/ O Grades below C?	
6 Scottish Nationals level 4 or below?	
4 Intermediate 1 below grade A?	
5 Intermediate 2 below grade D?	
7 None of these	
ONS ✓	GOV ✓
SPL ✓	EUL ✓
Applies if respondent has GCSEs (or equivalents), CSEs, Ordinaries, or Intermediates	
IF SCQUAL = 21 OR UNIQUAL = 21 OR GSQUAL = 21 OR WOQUAL = 21 OR OTQUAL = 21 OR SCQUAL = 22 OR UNIQUAL = 22 OR GSQUAL = 22 OR WOQUAL = 22 OR OTQUAL = 22 OR SCQUAL = 20 OR UNIQUAL = 20 OR GSQUAL = 20 OR WOQUAL = 20 OR OTQUAL = 20 OR TYPHST = 2 OR TYPHST = 3 OR FORTYP15 = 7	

GCSE4UK
EQ

...and do you have any of the following qualifications...

- 1 GCSEs grade C or above?
- 2 CSEs grade 1?
- 3 Standards grade 3 or above/ O Grades C or above?
- 6 Scottish Nationals level 5
- 4 Intermediate 1 grade A?
- 5 Intermediate 2 grade D or above?
- 7 None of these

INDIVIDUAL PROMPT
CODE ALL THAT APPLY
EUROSTAT

ONS ✓ GOV ✓ SPL ✓ EUL ✓

Applies if respondent has GCSEs (or equivalents), CSEs, Ordinaries, or IntermediatesIF SCQUAL = 21 OR UNIQUAL = 21 OR GSQUAL = 21 OR WOQUAL = 21 OR OTQUAL = 21 OR
SCQUAL = 22 OR UNIQUAL = 22 OR GSQUAL = 22 OR WOQUAL = 22 OR OTQUAL = 22 OR
SCQUAL = 20 OR UNIQUAL = 20 OR GSQUAL = 20 OR WOQUAL = 20 OR OTQUAL = 20 OR
TYPHST = 2 OR TYPHST = 3 OR FORTYP15 = 7**TYPHSTN**UK
EQ

Can you confirm what levels of Nationals Qualifications you have?

- 1 National 1
- 2 National 2
- 3 National 3
- 4 National 4
- 5 National 5

INDIVIDUAL PROMPT
CODE ALL THAT APPLY
EUROSTAT

ONS ✓ GOV ✓ SPL ✓ EUL ✓

Applies if respondent has Nationals (Scotland) qualifications.

IF SCQUAL = 34 OR UNIQUAL = 34 OR GSQUAL = 34 OR WOQUAL = 34 OR OTQUAL = 34.

NUMOL5UK
EQ

You mentioned that you have passes at:

[GCSE grade C or above
CSE grade 1
Standard grade 3 or above/ O Grade C or above
Intermediate 1 grade A
Intermediate 2 grade D or above
Scottish Nationals level 5
GCE O Level]EUROSTAT
ASK OR RECORD

How many passes do you have in total at this level?

- 1 Fewer than five
- 2 Or five or more
- 3 Don't know

ONS ✓ GOV ✓ SPL ✓ EUL ✓

Applies if respondent has passes in any of the above-mentioned subjectsIF QGCSE4 = 6 OR SCQUAL = 19 OR UNIQUAL = 19 OR GSQUAL = 19 OR WOQUAL = 19 OR OTQUAL
= 19 OR GCSE4 = 1 OR GCSE4 = 2 OR GCSE4 = 3 OR GCSE4 = 4 OR GCSE4 = 5 OR GCSE4 = 6.

MEGCSE	UK EQ
Do these passes include...	ASK OR RECORD
1 Maths	
2 English	
3 Both	
4 Neither?	
ONS ✓	GOV ✓
SPL	EUL
Applies if respondent has any of the qualifications specified in NUMOL5	
IF NUMOL5 = RESPONSE	

NUMOL5O	UK EQ
Can I just check, do you have...	ASK OR RECORD
1 One or two	
2 Three or four	
3 Don't know	
ONS ✓	GOV ✓
SPL ✓	EUL ✓
Applies if respondent has fewer than 5 passes in qualifications specified in NUMOL5	
IF NUMOL5 = 1	

NUMOL5F	UK EQ
Can I just check, do you have...	ASK OR RECORD
1 Five to seven	
2 Eight or more	
3 Don't know	
ONS ✓	GOV ✓
SPL ✓	EUL ✓
Applies if respondent has 5 or more passes in qualifications specified in NUMOL5	
IF NUMOL5 = 2	

QDIPTYP	UK EQ
You said that you have obtained a new diploma. Is this...	RUNNING PROMPT
1 An Advanced Diploma (Level 3)	
2 A Progression Diploma (Level 3)	
3 A Higher Diploma (Level 2)	
4 A Foundation Diploma (Level 1)?	
5 Don't know	
ONS ✓	GOV ✓
SPL	EUL
Applies if respondent has a New Diploma	
IF SCQUAL = 11 OR UNIQUAL = 11 OR GSQUAL = 11 OR WOQUAL = 11 OR OTQUAL = 11	

VOCYRA	UK EQ
Can I just check, did you obtain your highest BTEC/TEC/EDEXCEL/LQL qualification in...	
<ul style="list-style-type: none"> 1 ...2009 or earlier 2 ...2010 or later 	
ONS ✓ GOV ✓ SPL EUL	
Applies if respondent has a BTEC/TEC/EDEXCEL/LQL	
IF SCQUAL = 5 OR UNIQUAL = 5 OR GSQUAL = 5 OR WOQUAL = 5 OR OTQUAL = 5	

BTE11	UK EQ
Is your highest BTEC/BEC/TEC/EDEXCEL/LQL qualification...	
<ul style="list-style-type: none"> 1 at higher level (level 4 or higher) 2 at National Certificate or National Diploma level (level 3)? 3 a first diploma or general diploma (level 2)? 4 a first certificate or general certificate (below level 2)? 5 Other BTEC/BEC/TEC/EDEXCEL/LQL qualification 6 Don't know 	
ONS ✓ GOV ✓ SPL ✓ EUL ✓	
Applies if respondent has a BTEC/TEC/EDEXCEL/LQL	
IF SCQUAL = 5 OR UNIQUAL = 5 OR GSQUAL = 5 OR WOQUAL = 5 OR OTQUAL = 5	

BTACD	UK EQ
Was your highest BTEC/TEC/EDEXCEL/LQL qualification an...	
<ul style="list-style-type: none"> 1 Award 2 Certificate 3 Diploma 4 Don't know 	
ONS ✓ GOV ✓ SPL EUL	
Applies if respondent's BTEC/TEC/EDEXCEL/LQL is categorised as OTHER at BTE11	
IF BTE11 = 5	

BTLEV**UK
EQ**

What level was your
[Award/Certificate/Diploma/BTEC/TEC/EDEXCEL/LQL qualification]?

- 1 Level 1
- 2 Level 2
- 3 Level 3
- 4 Level 4
- 5 Level 5
- 6 Level 6
- 7 Level 7
- 8 Level 8
- 9 Entry level
- 10 Don't know

ONS ✓ **GOV** ✓ **SPL** **EUL**

**Applies if respondent's BTEC/TEC/EDEXCEL/LQL is categorised as
OTHER at BTE11**

IF BTE11 = 5

BTSUBJ**UK
EQ**

What is the subject/title/awarding body of this BTEC/TEC/EDEXCEL
qualification?

Free text input (max 250 characters)

ONS **GOV** **SPL** **EUL**

**Applies if respondent's BTEC/TEC/EDEXCEL/LQL is categorised as
OTHER or DON'T KNOW at BTE11**

IF BTE11 = 5 OR BTE11 = 6

BTCTH11**UK
EQ**

And do you have any BTEC/TEC/EDEXCEL/LQL qualifications below
[level]...

CODE ALL THAT APPLY

- 1 at National Certificate or National Diploma level (level 3)?
- 2 a first diploma or general diploma (level 2)?
- 3 a first certificate or general certificate (below level 2)?
- 4 other BTEC/TEC/EDEXCEL/LQL qualification
- 5 None of these
- 6 Don't know

ONS ✓ **GOV** ✓ **SPL** ✓ **EUL** ✓

Applies if respondent has a BTEC/TEC/EDEXCEL/LQL qualification

IF BTE11 = 1 OR BTE11 = 2 OR BTE11 = 3 OR BTE11 = 5

BTCOTLA	UK EQ
And are these BTEC/TEC/EDEXCEL/LQL qualifications an...	CODE ALL THAT APPLY
<ul style="list-style-type: none"> 1 Award 2 Certificate 3 Diploma 4 Don't know 	
ONS ✓ GOV ✓ SPL EUL	
Applies if respondent has an OTHER BTEC/TEC/EDEXCEL/LQL qualification	
IF BTCTH11 = 4	

BTCOTLB	UK EQ
And what levels are these BTEC/TEC/EDEXCEL/LQL qualifications?	CODE ALL THAT APPLY
<ul style="list-style-type: none"> 1 Level 1 2 Level 2 3 Level 3 4 Level 4 5 Level 5 6 Level 6 7 Level 7 8 Level 8 9 Entry level 10 Don't know 	
ONS ✓ GOV ✓ SPL EUL	
Applies if respondent has an OTHER BTEC/TEC/EDEXCEL/LQL qualification	
IF BTCTH11 = 4	

VOCYRB	UK EQ
Can I just check, did you obtain your highest SCOTVEC/SCOTEC/SCOTBEC qualification in...	
<ul style="list-style-type: none"> 1 ...2009 or earlier 2 ...2010 or later 	
ONS ✓ GOV ✓ SPL EUL	
Applies if respondent has a SCOTVEC/SCOTEC/SCOTBEC qualification	
IF SCQUAL = 6 OR UNIQUAL = 6 OR GSQUAL = 6 OR WOQUAL = 6 OR OTQUAL = 6	

SCTVC11 Is your highest SCOTVEC/SCOTEC/SCOTBEC qualification...	UK EQ CODE FIRST THAT APPLIES
<ul style="list-style-type: none"> 1 higher level (level 4)? 2 a full National Certificate(level 3)? 3 a first diploma or general diploma (level 2)? 4 a first certificate or general certificate (below level 2)? 5 modules towards a National Certificate? 6 other SCOTVEC/SCOTEC/SCOTBEC qualification 7 Don't know 	
<p>ONS ✓ GOV ✓ SPL ✓ EUL ✓</p>	
<p>Applies if respondent has a SCOTVEC/SCOTEC/SCOTBEC IF SCQUAL = 6 OR UNIQUAL = 6 OR GSQUAL = 6 OR WOQUAL = 6 OR OTQUAL = 6</p>	

SCACD Was your highest SCOTVEC/SCOTEC/SCOTBEC qualification an...	UK EQ
<ul style="list-style-type: none"> 1 Award 2 Certificate 3 Diploma 4 Don't know 	
<p>ONS ✓ GOV ✓ SPL EUL</p>	
<p>Applies if respondent's SCOTVEC/SCOTEC/SCOTBEC is categorised as OTHER at SCTVC11 IF SCTVC11 = 6</p>	

SCLEV Was level was your [Award/Certificate/Diploma/SCOTVEC/SCOTEC/SCOTBEC qualification]?	UK EQ
<ul style="list-style-type: none"> 1 Level 1 2 Level 2 3 Level 3 4 Level 4 5 Level 5 6 Level 6 7 Level 7 8 Level 8 9 Entry level 10 Don't know 	
<p>ONS ✓ GOV ✓ SPL EUL</p>	
<p>Applies if respondent's SCOTVEC/SCOTEC/SCOTBEC is categorised as OTHER at SCTVC11 IF SCTVC11 = 6</p>	

SCSUBJ	UK EQ
What is the subject/title/awarding body of this SCOTVEC/SCOTEC/SCOTBEC qualification?	
Free text input (max 250 characters)	
ONS	GOV
SPL	EUL
Applies if respondent's SCOTVEC/SCOTEC/SCOTBEC is categorised as OTHER or DON'T KNOW at SCTVC11	
IF SCTVC11 = 6 OR SCTVC11 = 7	

STCOTLB	UK EQ
And what levels are these SCOTVEC/SCOTEC/SCOTBEC qualifications?	
CODE ALL THAT APPLY	
1	Level 1
2	Level 2
3	Level 3
4	Level 4
5	Level 5
6	Level 6
7	Level 7
8	Level 8
9	Entry level
10	Don't know
ONS ✓	GOV ✓
SPL	EUL
Applies if respondent has an OTHER SCOTVEC/SCOTEC/SCOTBEC qualification	
IF STCOT11 = 5	

VOCYRC	UK EQ
Can I just check, did you obtain your highest RSA/OCR qualification in...	
1	...2009 or earlier
2	...2010 or later
ONS ✓	GOV ✓
SPL	EUL
Applies if respondent has an RSA/OCR qualification	
IF SCQUAL = 24 OR UNIQUAL = 24 OR GSQUAL = 24 OR WOQUAL = 24 OR OTQUAL = 24	

RSA11

Is your highest RSA/OCR qualification...

UK
EQ
CODE FIRST THAT
APPLIES

- 1 a higher diploma/OCR Level 4?
- 2 an advanced diploma or advanced certificate/OCR Level 3?
- 3 a diploma/OCR Level 2?
- 4 another RSA (including Stage I,II & III)/OCR Level 1?
- 5 other RSA/OCR qualification
- 6 Don't know

ONS ✓ **GOV** ✓ **SPL** ✓ **EUL** ✓

Applies if respondent has an RSA/OCR qualification

IF SCQUAL = 24 OR UNIQUAL = 24 OR GSQUAL = 24 OR WOQUAL = 24 OR OTQUAL = 24

RSACD

Was your highest RSA/OCR qualification an...

UK
EQ

- 1 Award
- 2 Certificate
- 3 Diploma
- 4 Don't know

ONS ✓ **GOV** ✓ **SPL** **EUL**

Applies if respondent's RSA/OCR is categorised as OTHER at RSA11

IF RSA11 = 5

RSLEV

What level was your [Award/Certificate/Diploma/RSA/OCR qualification]?

UK
EQ

- 1 Level 1
- 2 Level 2
- 3 Level 3
- 4 Level 4
- 5 Level 5
- 6 Level 6
- 7 Level 7
- 8 Level 8
- 9 Entry level
- 10 Don't know

ONS ✓ **GOV** ✓ **SPL** **EUL**

Applies if respondent's RSA/OCR is categorised as OTHER at RSA11

IF RSA11 = 5

RSASUBJ	UK EQ
What is the subject/title/awarding body of this RSA/OCR qualification?	
Free text input (max 250 characters)	
ONS	GOV
SPL	EUL
Applies if respondent's RSA/OCR is categorised as OTHER or DON'T KNOW at RSA11	
IF RSA11 = 5 OR RSA11 = 6	

VOCYRD	UK EQ
Can I just check, did you obtain your highest City & Guilds qualification in...	
1	...2009 or earlier
2	...2010 or later
ONS ✓	GOV ✓
SPL	EUL
Applies if respondent has a City & Guilds qualification	
IF SCQUAL = 25 OR UNIQUAL = 25 OR GSQUAL = 25 OR WOQUAL = 25 OR OTQUAL = 25	

CAG11	UK EQ
Is your highest City & Guilds qualification...	
	CODE FIRST THAT APPLIES
1	advanced craft/part 3?
2	craft/part 2?
3	foundation/part 1?
4	other City & Guilds qualification?
5	Don't know
ONS ✓	GOV ✓
SPL ✓	EUL ✓
Applies if respondent has a City & Guilds qualification	
IF SCQUAL = 25 OR UNIQUAL = 25 OR GSQUAL = 25 OR WOQUAL = 25 OR OTQUAL = 25	

CAGACD	UK EQ
Was your highest City & Guilds qualification an...	
1	Award
2	Certificate
3	Diploma
4	Don't know
ONS ✓	GOV ✓
SPL	EUL
Applies if respondent's City & Guilds is categorised as OTHER at CAG11	
IF CAG11 = 4	

CAGLEV**UK
EQ**

What level was your [Award/Certificate/Diploma/City & Guilds qualification]?

- 1 Level 1
- 2 Level 2
- 3 Level 3
- 4 Level 4
- 5 Level 5
- 6 Level 6
- 7 Level 7
- 8 Level 8
- 9 Entry level
- 10 Don't know

ONS ✓ **GOV** ✓ **SPL** **EUL**

Applies if respondent's City & Guilds is categorised as OTHER at CAG11
IF CAG11 = 4

CGSUBJ**UK
EQ**

What is the subject/title/awarding body of this City & Guilds qualification?

Free text input (max 250 characters)

ONS **GOV** **SPL** **EUL**

Applies if respondent's City & Guilds is categorised as OTHER or DON'T KNOW at CAG11
IF CAG11 = 4 OR CAG11 = 5

QGNVQ**UK
EQ**

Do you have any FULL GNVQs/GSVQs?

- 1 Yes
- 2 No
- 3 Don't know
- 4 Never heard of GNVQs/GSVQs

ONS ✓ **GOV** ✓ **SPL** ✓ **EUL** ✓

Applies if respondent is aged between 16 and 64 or is 65+ and working and has qualifications from school, college or university, related to work, from government schemes, gained in leisure time, in some other way or doesn't know what qualifications (s)he has (at QULCHUK) and hasn't already said that (s)he has GNVQs/GSVQs

IF ((AGE > 15 AND AGE <= 69 OR ((WRKING = YES) OR (JBAWAY = YES) OR (OWNBUS = YES) OR (RELBUS = YES))) AND (QULCHUK = 1 OR QULCHUK = 2 OR QULCHUK = 3 OR QULCHUK = 4 OR QULCHUK = 5 OR QULCHUK = 6 OR QULCHUK = 8) AND (SCQUAL NE 15 AND UNIQUAL NE 15 AND WOQUAL NE 15 AND GSQUAL NE 15 AND OTQUAL NE 15)

VOCYRE	UK EQ
Can I just check, did you obtain your highest GNVQ/GSVQ qualification in...	
1	2009 or earlier
2	2010 or later
ONS ✓	GOV ✓
SPL	EUL
Applies if respondent has GNVQs/GSVQs	
IF SCQUAL = 15 OR UNIQUAL = 15 OR WOQUAL = 15 OR GSQUAL = 15 OR OTQUAL = 15 OR QGNVQ = 1	

GNVQ11	UK EQ
Is your highest GNVQ/GSVQ at...	
	CODE FIRST THAT APPLIES
1	Advanced level?
2	Full Intermediate level?
3	Part One Intermediate level?
4	Full Foundation level?
5	Part One Foundation level?
6	Other GNVQ/GSVQ qualification?
7	Don't know
ONS ✓	GOV ✓
SPL ✓	EUL ✓
Applies if respondent has GNVQs/GSVQs	
IF SCQUAL = 15 OR UNIQUAL = 15 OR WOQUAL = 15 OR GSQUAL = 15 OR OTQUAL = 15 OR QGNVQ = 1	

GNACD	UK EQ
Was your highest GNVQ/GSVQ an...	
1	Award
2	Certificate
3	Diploma
4	Don't know
ONS ✓	GOV ✓
SPL	EUL
Applies if respondent's GNVQ or GSVQ is categorised as OTHER at GNVQ11	
IF GNVQ11 = 6	

GNLEV**UK
EQ**

What level was your [Award/Certificate/Diploma/GNVQ/GSVQ qualification]?

- 1 Level 1
- 2 Level 2
- 3 Level 3
- 4 Level 4
- 5 Level 5
- 6 Level 6
- 7 Level 7
- 8 Level 8
- 9 Entry level
- 10 Don't know

ONS ✓**GOV** ✓**SPL****EUL****Applies if respondent's GNVQ or GSVQ is categorised as OTHER at GNVQ11**

IF GNVQ11 = 6

GNVQSUBJ**UK
EQ**

What is the subject/title/awarding body of this GNVQ/GSVQ qualification?

Free text input (max 250 characters)

ONS**GOV****SPL****EUL****Applies if respondent's GNVQ/GSVQ is categorised as OTHER or DON'T KNOW at GNVQ11**

IF GNVQ11 = 6 OR GNVQ11 = 7

NVQSVQ

Do you have any full NVQs or full SVQs?

- 1 Yes
- 2 No
- 3 Don't know
- 4 Never heard of NVQs/SVQs

ONS ✓**GOV** ✓**SPL** ✓**EUL** ✓**Applies if respondent is aged between 16 and 64 or is 65+ and working and has qualifications from school, college or university, related to work, from government schemes, gained in leisure time, in some other way or doesn't know what qualifications (s)he has (at QULCHUK), and hasn't already said that (s)he has NVQs or SVQs**

IF ((AGE > 15 AND AGE <= 69 OR ((WRKING = YES) OR (JBAWAY = YES) OR (OWNBUS = YES) OR (RELBUS = YES))) AND (QULCHUK = 1 OR QULCHUK = 2 OR QULCHUK = 3 OR QULCHUK = 4 OR QULCHUK = 5 OR QULCHUK = 6 OR QULCHUK = 8) AND (SCQUAL NE 14 AND UNIQUAL NE 14 AND WOQUAL NE 14 AND GSQUAL NE 14 AND OTQUAL NE 14)

VOCYRF	UK EQ
Can I just check, did you obtain your highest NVQ/SVQ qualification in...	
<ul style="list-style-type: none"> 1 2009 or earlier 2 2010 or later 	
ONS ✓ GOV ✓ SPL EUL	
Applies if respondent has NVQs/SVQs	
IF SCQUAL = 14 OR UNIQUAL = 14 OR WOQUAL = 14 OR GSQUAL = 14 OR OTQUAL = 14 OR NVQSVQ = 1	

NVQ11	UK EQ
What is your highest level of full NVQ/SVQ?	
<ul style="list-style-type: none"> 1 Level 1 2 Level 2 3 Level 3 4 Level 4 5 Level 5 6 Other NVQ/SVQ qualification 7 Don't know 	
ONS ✓ GOV ✓ SPL ✓ EUL ✓	
Applies if respondent has NVQs/SVQs	
IF SCQUAL = 14 OR UNIQUAL = 14 OR WOQUAL = 14 OR GSQUAL = 14 OR OTQUAL = 14 OR NVQSVQ = 1	

NVACD	UK EQ
Was your highest NVQ/SVQ an...	
<ul style="list-style-type: none"> 1 Award 2 Certificate 3 Diploma 4 Don't know 	
ONS ✓ GOV ✓ SPL EUL	
Applies if respondent's NVQ or SVQ is categorised as OTHER at NVQ11	
IF NVQ11 = 6	

NVLEV	UK EQ
What level was your [Award/Certificate/Diploma/NVQ/SVQ qualification]?	
1	Level 1
2	Level 2
3	Level 3
4	Level 4
5	Level 5
6	Level 6
7	Level 7
8	Level 8
9	Entry level
10	Don't know
ONS ✓	GOV ✓
SPL	EUL
Applies if respondent's NVQ or SVQ is categorised as OTHER at NVQ11	
IF NVQ11 = 6	

NVQSUBJ	UK EQ
What is the subject/title/awarding body of this NVQ/SVQ qualification?	
Free text input (max 250 characters)	
ONS	GOV
SPL	EUL
Applies if respondent's NVQ/SVQ is categorised as OTHER or DON'T KNOW at NVQ11	
IF NVQ11 = 6 OR NVQ11 = 7	

NVQUN	UK EQ
Do you have any units towards an NVQ/SVQ (apart from the full ones you have just told me about)?	
1	Yes
2	No
3	Don't know
ONS ✓	GOV ✓
SPL ✓	EUL ✓
Applies if respondent is aged between 16 and 64 or is 65+ and working and hasn't already said that (s)he has NVQs or SVQs	
IF ((AGE > 15 AND AGE <= 69) OR ((WRKING = YES) OR (JBAWAY = YES) OR (OWNBUS = YES) OR (RELBUS = YES))) AND (NVQSVQ = 1 OR NVQSVQ = 2 OR NVQSVQ = 3 OR SCQUAL NE 14 AND UNIQUAL NE 14 AND WOQUAL NE 14 AND GSQUAL NE 14 AND OTQUAL NE 14)	

VOCYRG**UK
EQ**

Can I just check, did you obtain your highest Entry Level or Level 1 to 8 Award, Certificate or Diploma qualification in...

- 1 2009 or earlier
- 2 2010 or later

ONS ✓**GOV** ✓**SPL****EUL****Applies if respondent has QCF qualifications**

IF SCQUAL = 30 OR UNIQUAL = 30 OR WOQUAL = 30 OR GSQUAL = 30 OR OTQUAL = 30 OR NVQSVQ = 30

QCFACD**UK
EQ**

Was your highest Entry Level or Level 1 to 8 Award, Certificate or Diploma qualification an...

- 1 Award
- 2 Certificate
- 3 Diploma
- 4 Other Award, Certificate or Diploma qualification
- 5 Don't know

ONS ✓**GOV** ✓**SPL****EUL****Applies if respondent has QCF qualifications**

IF SCQUAL = 30 OR UNIQUAL = 30 OR WOQUAL = 30 OR GSQUAL = 30 OR OTQUAL = 30 OR NVQSVQ = 30

QCFLEV**UK
EQ**

And what level is this qualification?

- 1 Level 1
- 2 Level 2
- 3 Level 3
- 4 Level 4
- 5 Level 5
- 6 Level 6
- 7 Level 7
- 8 Level 8
- 9 Entry level
- 10 Don't know

ONS ✓**GOV** ✓**SPL****EUL****Applies if respondent has QCF qualifications**

IF SCQUAL = 30 OR UNIQUAL = 30 OR WOQUAL = 30 OR GSQUAL = 30 OR OTQUAL = 30 OR NVQSVQ = 30

QCFSUBJ				UK
What is the subject/title/awarding body of this Entry Level or Level 1 to 8 Award, Certificate or Diploma qualification?				EQ
Free text input (max 250 characters)				
ONS	GOV	SPL	EUL	
Applies if respondent's QCF is categorised as OTHER or DON'T KNOW at QCFACD				
IF QCFACD = 4 OR QCFACD = 5				

QCFOTHA				UK
And do you have any Entry Level or Level 1 to 8 Award, Certificate or Diploma qualifications below [level]...				EQ
				CODE ALL THAT APPLY
1	Award			
2	Certificate			
3	Diploma			
4	None			
5	Don't know			
ONS ✓	GOV ✓	SPL	EUL	
Applies if respondent has QCF qualifications				
IF SCQUAL = 30 OR UNIQUAL = 30 OR WOQUAL = 30 OR GSQUAL = 30 OR OTQUAL = 30 OR NVQSVQ = 30				

QCFOTHB				UK
And what levels are these qualifications?				EQ
				CODE ALL THAT APPLY
1	Level 1			
2	Level 2			
3	Level 3			
4	Level 4			
5	Level 5			
6	Level 6			
7	Level 7			
8	Level 8			
9	Entry level			
10	Don't know			
ONS ✓	GOV ✓	SPL	EUL	
Applies if respondent has more than one QCF qualification				
IF QCFOTHA = 1 OR QCFOTHA = 2 OR QCFOTHA = 3 OR QCFOTHA = 5				

TPQL11	UK EQ
You said that you have some 'other qualification'. Is this a...	ASK OR RECORD CODE ALL THAT APPLY
1 work-related qualification?	
2 a professional qualification?	
3 none of these	
ONS ✓ GOV ✓ SPL ✓ EUL ✓	
Applies if respondent has an OTHER qualification	
IF SCQUAL = 31 OR UNIQUAL = 31 OR WOQUAL = 31 OR GSQUAL = 31 OR OTQUAL = 31	

OTHQU9	UK EUROSTAT EQ
Is it a...	ASK OR RECORD CODE ALL THAT APPLY
1 H&S/Food hygiene qualification?	
2 HGV/forklift licence?	
3 Computer/IT qualification?	
4 First aid qualification?	
5 Any others	
ONS ✓ GOV ✓ SPL EUL	
Applies if respondent's OTHER qualification is work-related	
IF TPQL11 = 1	

OTHQAL11	UK EQ
What is the subject/title/awarding body of this other qualification?	
Free text input (max 250 characters)	
ONS GOV SPL EUL	
Applies if respondent has an OTHER qualification	
IF SCQUAL = 31 OR UNIQUAL = 31 OR WOQUAL = 31 OR GSQUAL = 31 OR OTQUAL = 31	

OTHQLEV**UK
EQ**

And what level is this qualification?

- 1 Level 1
- 2 Level 2
- 3 Level 3
- 4 Level 4
- 5 Level 5
- 6 Level 6
- 7 Level 7
- 8 Level 8
- 9 Entry level
- 10 None/Not Applicable
- 11 Don't know

ONS ✓ **GOV** ✓ **SPL** **EUL****Applies if respondent has an OTHER qualification**

IF SCQUAL = 31 OR UNIQUAL = 31 OR WOQUAL = 31 OR GSQUAL = 31 OR OTQUAL = 31

YERQAL1**UK
EQ
MAIN**

May I just check, when did you obtain your [level of highest qualification]?

- 1 Select if the answer is given as an age
- 2 Select if the answer is given as a year

ONS ✓ **GOV** ✓ **SPL** ✓ **EUL** ✓**Applies if respondent has any qualification and their vocational qualification is not the highest**

IF QULCHUK = 1 OR QULCHUK = 2 OR QULCHUK = 3 OR QULCHUK = 4 OR QULCHUK = 5 OR QULCHUK = 6

YERQAL2**UK
EQ
MAIN**

At what age did you obtain the [level of highest qualification]?

ONS ✓ **GOV** ✓ **SPL** ✓ **EUL** ✓**Applies if respondent expressed when they achieved their highest qualification as an age**

IF YERQAL1 = 2

YERQAL3**UK
EQ
MAIN**

In which year did you obtain the [level of highest qualification]?

ONS ✓ **GOV** ✓ **SPL** ✓ **EUL** ✓**Applies if respondent expressed when they achieved their highest qualification as a year**

IF YERQAL1 = 3

Present Study**EDAGE**

How old were you when you finished your continuous full-time education?

UK
EQ
EUROSTAT
ASK OR RECORD

Answer entered as an age
96 = still in continuous education
97 = never had continuous education

ONS ✓ GOV ✓ SPL ✓ EUL ✓

Applies if respondent is aged 16 – 69 or is 70+ and working

IF (AGE > 15 AND < 70) OR (WRKING=YES OR JBAWAY = YES OR OWNBUS = YES OR RELBUS = YES) AND SCHM12 NE 97

QULNOW

Are you currently working or studying towards any qualifications?

UK
EQ
EUROSTAT

- 1 Yes
2 No

ONS ✓ GOV ✓ SPL ✓ EUL ✓

Applies if respondent is aged 16 – 69 or is 70+ and working

IF (AGE > 15 AND < 70) OR (WRKING=YES OR JBAWAY = YES OR OWNBUS = YES OR RELBUS = YES) AND SCHM12 NE 97

QULHI1

What qualifications are you studying for?

**UK
EQ
PROMPT AS NECESSARY
CODE HIGHEST
EUROSTAT**

- 1 Degree level qualif. incl. foundation degrees, graduate memb'ship of a profess'l institute, PGCE, or higher
- 2 Diploma in Higher Education
- 3 HNC/HND
- 4 ONC/OND
- 5 BTEC/BEC/TEC/Edexcel/LQL
- 6 SCOTVEC, SCOTEC or SCOTBEC
- 7 Teaching qualif. (excl. PGCE)
- 8 Nursing or other medical qualif. not yet mentioned
- 9 Other Higher Education qualif's below degree level
- 10 A-Level/Vocat'l A-Level/GCE in Applied Subjects or equivalent
- 11 New Diploma
- 12 Welsh Baccalaureate
- 33 Scottish Baccalaureate
- 13 International Baccalaureate
- 14 NVQ/SVQ
- 15 GNVQ/GSVQ
- 16 AS-level/Vocat'l AS-Level or equiv.
- 18 Access to HE
- 19 O-Level or equiv.
- 20 Standard/Ordinary (O) Grade/Lower (Scotland)
- 34 Nationals (Scotland)
- 35 Skills for Work (Scotland)
- 21 GCSE/Vocat'l GCSE
- 22 CSE
- 23 Advanced Higher/Higher/Intermediate/Access qualif's (Scotland)
- 24 RSA/OCR
- 25 City and Guilds
- 27 Key skills/Core skills (Scotland)
- 28 Basic skills (Skills for life/literacy/numeracy/lang)
- 29 Entry Level Qualifications
- 30 Award, Certificate or Diploma, at Entry level and Levels 1 to 8
- 31 Any other qualification

ONS ✓**GOV** ✓**SPL** ✓**EUL** ✓**Applies if respondent is currently studying towards a qualification**

IF QULNOW = 1

DEGNOW	UK EQ
Are you studying for a...	CODE FIRST THAT APPLIES
1 higher degree (including PGCE)?	
2 undergraduate degree?	
3 foundation degree?	
4 other (e.g. graduate member of a professional institute or chartered accountant)	
5 Don't know	
ONS ✓ GOV ✓ SPL ✓ EUL ✓	
Applies if respondent is currently studying for a degree	
IF QULHI11 = 1	

HGHNOW	UK EQ EUROSTAT
Are you studying for...	CODE FIRST THAT APPLIES
1 a Doctorate	
2 a Masters	
3 A PostGraduate Certificate in Education	
4 or some other post-graduate degree or professional qualification	
5 don't know	
ONS ✓ GOV ✓ SPL ✓ EUL ✓	
Applies if respondent is currently studying for a higher degree	
IF DEGNOW = 1	

TCNW11	UK EQ
What level BTEC/TEC/EDEXCEL/LQL are you studying for	CODE FIRST THAT APPLIES
1 Level 4 or above (higher level)?	
2 Level 3 (National Certificate or National Diploma level?)	
3 Level 2 (First/general diploma level?)	
4 Below Level 2 (First/general certificate level?)	
5 Other?	
6 Don't know	
ONS ✓ GOV ✓ SPL ✓ EUL ✓	
Applies if respondent is currently studying for a BTEC/TEC/EDEXCEL/LQL	
IF QULHI11 = 5	

TCNWACD				UK
Is this an...				EQ
1 Award				
2 Certificate				
3 Diploma				
4 Don't know				
ONS ✓	GOV ✓	SPL	EUL	
Applies if respondent is currently studying for an OTHER				
BTEC/TEC/EDEXCEL/LQL				
IF TCNW11 = 5				

TCNWLEV				UK
What level was your [Award/Certificate/Diploma]?				EQ
1 Level 1				
2 Level 2				
3 Level 3				
4 Level 4				
5 Level 5				
6 Level 6				
7 Level 7				
8 Level 8				
9 Entry level				
10 Don't know				
ONS ✓	GOV ✓	SPL	EUL	
Applies if respondent is currently studying for an OTHER				
BTEC/TEC/EDEXCEL/LQL				
IF TCNW11 = 5				

SCNOW11				UK
Are you studying for a SCOTVEC/SCOTEC/SCOTBEC				EQ
				CODE FIRST THAT APPLIES
				EUROSTAT
1 at higher level (level 4)?				
2 for full National Certificate (level 3)?				
3 at first diploma or general diploma level (level 2)?				
4 at first certificate or general certificate level (below level 2				
5 modules towards a National Certificate?				
6 other?				
7 Don't know				
ONS ✓	GOV ✓	SPL ✓	EUL ✓	
Applies if respondent is currently studying for a				
SCOTVEC/SCOTEC/SCOTBEC				
IF QULHI11 = 6				

SCNWACD				UK
Is this an...				EQ
1 Award				
2 Certificate				
3 Diploma				
4 Don't know				
ONS ✓	GOV ✓	SPL	EUL	
Applies if respondent is currently studying for an OTHER				
SCOTVEC/SCOTEC/SCOTBEC				
IF SCNOW11 = 6				

SCNWLEV				UK
What level was your [Award/Certificate/Diploma]?				EQ
1 Level 1				
2 Level 2				
3 Level 3				
4 Level 4				
5 Level 5				
6 Level 6				
7 Level 7				
8 Level 8				
9 Entry level				
10 Don't know				
ONS ✓	GOV ✓	SPL	EUL	
Applies if respondent is currently studying for an OTHER				
SCOTVEC/SCOTEC/SCOTBEC				
IF SCNOW11 = 6				

DIPTYP				UK
You said you are studying for a new diploma. Are you working towards an...				EQ
				EUROSTAT
				RUNNING PROMPT
1 Advance Diploma (Level 3)				
2 Progression Diploma (Level 3)				
3 Higher Diploma (Level 2)				
4 Foundation Diploma (Level 1)?				
ONS ✓	GOV ✓	SPL	EUL	
Applies if respondent is currently studying for a new diploma				
IF QULHI11 = 11				

OCRN11	UK EQ
Are you studying for an OCR at...	CODE FIRST THAT APPLIES
1 Level 4 or above?	
2 Level 3 (Advanced)?	
3 Level 2 (Intermediate)?	
4 Level 1 (Basic)?	
5 Other	
6 Don't know	
ONS ✓	GOV ✓
SPL ✓	EUL ✓
Applies if respondent is currently studying for an RSA/OCR	
IF QULHI11 = 24	

OCRNACD	UK EQ
Is this an...	
1 Award	
2 Certificate	
3 Diploma	
4 Don't know	
ONS ✓	GOV ✓
SPL	EUL
Applies if respondent is currently studying for an OTHER RSA/OCR	
IF OCRN11 = 5	

OCRNLEV	UK EQ
What level was your [Award/Certificate/Diploma]?	
1 Level 1	
2 Level 2	
3 Level 3	
4 Level 4	
5 Level 5	
6 Level 6	
7 Level 7	
8 Level 8	
9 Entry level	
10 Don't know	
ONS ✓	GOV ✓
SPL	EUL
Applies if respondent is currently studying for an OTHER RSA/OCR	
IF OCRN11 = 5	

CGNW11	UK EQ
Are you studying for a City & Guilds qualification at...	CODE FIRST THAT APPLIES
1 part 3/advanced craft?	
2 part 2/craft?	
3 part 1/foundation?	
4 other?	
5 Don't know	
ONS ✓	GOV ✓
SPL ✓	EUL ✓
Applies if respondent is currently studying for an City & Guilds	
IF QULHI11 = 25	

CGNWACD	UK EQ
Is this an...	
1 Award	
2 Certificate	
3 Diploma	
4 Don't know	
ONS ✓	GOV ✓
SPL	EUL
Applies if respondent is currently studying for an OTHER City & Guilds	
IF CGNW11 = 4	

CGNWLEV	UK EQ
What level was your [Award/Certificate/Diploma]?	
1 Level 1	
2 Level 2	
3 Level 3	
4 Level 4	
5 Level 5	
6 Level 6	
7 Level 7	
8 Level 8	
9 Entry level	
10 Don't know	
ONS ✓	GOV ✓
SPL	EUL
Applies if respondent is currently studying for an OTHER City & Guilds	
IF CGNW11 = 4	

HSTNOW	UK EQ
Are you studying for an Advanced Higher/Higher/Intermediate/Access qualification at...	RUNNING PROMPT
<ul style="list-style-type: none"> 1 Access level 2 Intermediate 1 3 Intermediate 2 4 Higher 5 Advanced Higher 	
ONS ✓ GOV ✓ SPL ✓ EUL ✓	
Applies if respondent is currently studying for a Scottish National Qualification	
IF QULHI11 = 23	

HSTNOWN	UK EQ
What level of the Nationals qualification are you currently studying for?	PROMPT AS NECESSARY
<ul style="list-style-type: none"> 1 National 1 2 National 2 3 National 3 4 National 4 5 National 5 	
ONS ✓ GOV ✓ SPL ✓ EUL ✓	
Applies if respondent is currently studying for a Scottish National Qualification	
IF QULHI11 = 34	

HSTNOWS	UK EQ
What level of the Skills for Work qualification are you currently studying for?	PROMPT AS NECESSARY
<ul style="list-style-type: none"> 3 National 3 4 National 4 5 National 5 6 Higher 	
ONS ✓ GOV ✓ SPL ✓ EUL ✓	
Applies if respondent is currently studying for a Skills for Work qualification.	
IF QULHI11 = 35	

WBAC	UK EQ
Is your Welsh Bacallaureate...	RUNNING PROMPT CODE ONE ONLY
<ul style="list-style-type: none"> 1 At the foundation level 2 The Intermediate level 3 The advanced level 4 Don't know 	
ONS ✓ GOV ✓ SPL ✓ EUL ✓	

Applies if respondent is currently studying for a Welsh Bac
IF QULHI11 = 12

NVQKN2

Are you working towards any NVQs or SVQs?

- 1 Yes
- 2 No
- 3 Don't know

UK
EQ
ASK OR RECORD

ONS ✓ GOV ✓ SPL ✓ EUL ✓

Applies if respondent is currently working towards a qualification and has at least heard of NVQs/SVQs and doesn't already hold an NVQ/SVQ qualification

IF QULNOW = 1 AND NVQSVQ NE 4 AND QULHI11 NE 14

NVQLE11

What is the highest level of NVQ/SVQ that you are working towards?

- 1 Level 1
- 2 Level 2
- 3 Level 3
- 4 Level 4
- 5 Level 5
- 6 Other
- 7 Don't know

UK
EUROSTAT
EQ
CODE FIRST THAT APPLIES

ONS ✓ GOV ✓ SPL ✓ EUL ✓

Applies if respondent has or is currently working towards an NVQ/SVQ

IF NVQKN2 = 1 OR QULHI11 = 14

NVNWACD

Is this an...

- 1 Award
- 2 Certificate
- 3 Diploma
- 4 Don't know

UK
EQ

ONS ✓ GOV ✓ SPL EUL

Applies if respondent is working towards an OTHER NVQ/SVQ

IF NVQLE11 = 6

NVNWLEV	UK EQ
What level was your [Award/Certificate/Diploma]?	
<ul style="list-style-type: none"> 1 Level 1 2 Level 2 3 Level 3 4 Level 4 5 Level 5 6 Level 6 7 Level 7 8 Level 8 9 Entry level 10 Don't know 	
ONS ✓	GOV ✓
SPL	EUL
Applies if respondent is working towards an OTHER NVQ/SVQ	
IF NVQLE11 = 6	

QCFNOW	UK EQ
You said that you are studying for an Entry Level or Level 1 to 8 Award, Certificate, or Diploma qualification. Is this an...	
<ul style="list-style-type: none"> 1 Award 2 Certificate 3 Diploma 4 Other 5 Don't know 	
ONS ✓	GOV ✓
SPL	EUL
Applies if respondent is working towards an Entry Level or Level 1 to 8 Award, Certificate, or Diploma qualification	
IF QULHI11 = 30	

QCFLVNW	UK EQ
And what level is this qualification?	
<ul style="list-style-type: none"> 1 Level 1 2 Level 2 3 Level 3 4 Level 4 5 Level 5 6 Level 6 7 Level 7 8 Level 8 9 Entry level 10 Don't know 	
ONS ✓	GOV ✓
SPL	EUL
Applies if respondent is working towards an Entry Level or Level 1 to 8 Award, Certificate, or Diploma qualification	
IF QULHI11 = 30	

CURSUB				UK
You said you are currently studying for a [level of highest qualification]. What is the main subject area of study?				EQ
				EUROSTAT
				ASK OR RECORD
Free text input (max 150 characters)				
ONS	GOV	SPL	EUL	
Applies if respondent is currently studying for a qualification				
IF DEGNOW = 1 OR NVQLE11 = 3 OR NVQLE11 = 4 OR NVQLE11 = 5 OR DEGNOW = 2 OR DEGNOW = 3 OR DEGNOW = 4 OR DEGNOW = 5 OR QULHI11 = 2 OR QULHI11 = 3 OR TCNW11 = 1 OR TCNW11 = 2 OR SCNOW11 = 1 OR SCNOW11 = 2 OR OCRN11 = 1 OR OCRN11 = 2 OR QULHI11 = 9 OR OR QULHI11 = 4 OR CGNW11 = 1 OR NVQLE11 = 2 OR OCRN11 = 3 OR CGNW11 = 2 OR TCNW11 = 3 OR SCNOW11 = 3				

CURCODE				UK
You are currently studying for a [level of highest qualification] in [subject area]				EQ
				EUROSTAT
Coding frame for subject entered at CURSUB				
ONS ✓	GOV ✓	SPL ✓	EUL ✓	
Applies if respondent is currently studying for a qualification				
IF DEGNOW = 1 OR NVQLE11 = 3 OR NVQLE11 = 4 OR NVQLE11 = 5 OR DEGNOW = 2 OR DEGNOW = 3 OR DEGNOW = 4 OR DEGNOW = 5 OR QULHI11 = 2 OR QULHI11 = 3 OR TCNW11 = 1 OR TCNW11 = 2 OR SCNOW11 = 1 OR SCNOW11 = 2 OR OCRN11 = 1 OR OCRN11 = 2 OR QULHI11 = 9 OR OR QULHI11 = 4 OR CGNW11 = 1 OR NVQLE11 = 2 OR OCRN11 = 3 OR CGNW11 = 2 OR TCNW11 = 3 OR SCNOW11 = 3				

ENROLL				UK
Are you at present [at school or 6 th Form college] enrolled on any full-time or part-time education courses excluding leisure classes?				EQ
				EUROSTAT
				ASK OR RECORD
1	Yes			
2	No			
ONS ✓	GOV ✓	SPL ✓	EUL ✓	
Applies if respondent is aged between 16 and 69 or is aged between 70 and 99 and is currently working				
IF (AGE > 15 AND < 70) OR ((AGE>69 AND <100) AND (WRKING = YES OR JBAWAY = YES OR OWNBUS = YES OR RELBUS = YES))				

ATTEND				UK
And are you...				EQ
				EUROSTAT
1	still attending			
2	waiting for term to (re)start			
3	or have you stopped going?			
ONS	✓	GOV	✓	SPL
				EUL
				✓
Applies if respondent is currently enrolled on an educational course				
IF ENROLL = YES				

COURSE				UK
Are you [at school or 6 th Form college] on a full or part-time course, a medical or nursing course, a sandwich course, or some other kind of course?				EQ
				EUROSTAT
				ASK OR RECORD
1	School – full-time			
2	School – part-time			
3	Sandwich course			
4	Studying at a university or college including 6th Form college full-time			
5	Training for a qualification in nursing, physiotherapy or a similar medical			
6	A PART TIME course at university, or college, including day release and block release			
7	Learn Direct			
8	An Open University course			
9	Any other correspondence course			
10	Any other self/open learning method			
ONS	✓	GOV	✓	SPL
				EUL
				✓
Applies if respondent is currently enrolled on an educational course				
IF ATTEND = 1 OR 2				

EDINS11

**GB
JM
MAIN**

What type of educational institution are you currently attending?

- 1 University/College of Higher Education, including the Open University (State System)
- 2 (Local) College of Further Education, or Specialist Further Education College (State System)
- 3 Sixth Form College
- 4 Sixth Form School
- 5 Adult Education Centre or WEA Institute
- 6 College or University - Independent/privately run
- 7 Training Centre (either privately- or employer-run)
- 8 State School
- 9 Independent School
- 10 Other
- 11 Don't know

ONS ✓

GOV ✓

SPL ✓

EUL ✓

Applies if respondent is aged 16 or above and is attending a course (or waiting for one to restart)

IF ATTEND = 1 OR 2

Apprenticeships**APPR12**

Have you completed a formal apprenticeship at any level (including trade/ advanced/ foundation/ modern apprenticeships)?

**UK
EQ
EUROSTAT**

- 1 yes
- 2 no
- 3 don't know

Applies if respondent is aged between 16 and 69 and finished full-time education between age 5 and 95 or never attended full-time education or is currently on a course (though not at school)

(EdAge>=5 AND EdAge<=95) OR (EdAge=97) OR (Course>SchoolPT)
AND ((PAge > 15) and (PAge <=69))

APPRCURR

Are you currently doing a formal apprenticeship with an employer which will lead to qualifications?

**ASK OR RECORD
UK
EQ
EUROSTAT**

- 1 yes
- 2 no
- 3 don't know

Applies if respondent is aged between 16 and 69 and finished full-time education between age 5 and 95 or never attended full-time education or is currently on a course (though not at school)

For definitive routing please see APPR12 above

APPSAM

Is (Was) this apprenticeship part of your main job?

**UK
EQ**

- 1 Yes
- 2 No

ONS ✓ GOV ✓ SPL ✓ EUL ✓

**Applies if respondent currently doing an apprenticeship
IF APPRCURR=YES**

APPD

What [are/were] you doing in your apprenticeship?

**UK
EQ**

Free text input (max 74 characters)

ONS GOV SPL EUL

**Applies if respondent currently doing an apprenticeship
IF APPRCURR=YES**

APPT				UK
Job Title of Apprenticeship				EQ
	Free text input (max 30 characters)			
ONS	GOV	SPL	EUL	
Applies if respondent currently doing an apprenticeship				
IF APPRCURR=YES				

APPIND				UK
What does the firm/organisation you work for mainly make or do (at the place where you worked)?				EQ
	Free text input (max 80 characters)			
ONS	GOV	SPL	EUL	
Applies if respondent's apprenticeship is/was not part of their main job				
IF APPSAM = NO				

APPINT				UK
Enter a title for the industry				EQ
	Free text input (max 30 characters)			
ONS	GOV	SPL	EUL	
Applies if respondent's apprenticeship is/was not part of their main job				
IF APPSAM = NO				

APPST12				UK
Did you start your apprenticeship before 2000?				EQ
1	Yes (before 2000)			
2	No (in 2000 or after)			
Applies to respondents who have completed or are currently doing a formal apprenticeship				
IF (APPR12 = Yes) OR (APPRCURR = Yes)				

UK
EQ
EUROSTAT

APPRLEV

What level apprenticeship have you achieved or are you doing?

- 1 Apprenticeship (Level 2) or Intermediate Apprenticeship, (formerly foundation modern apprenticeship)
- 2 Advanced Apprenticeship (Level 3) (formerly advanced modern apprenticeships)
- 3 Higher Apprenticeship (Level 4 or 5)
- 4 Don't know

Applies to respondents who started their apprenticeship in the year 2000 or later

IF APPST12 = No

Training Done In Last 13 Weeks, 4 Weeks

UK
EQ
EUROSTAT

ED13WK

In the 3 months since [date] have you taken part in any education or any training connected with your job or a job that you might be able to do in the future (including courses that you have told me about already)?

- 1 yes
- 2 no

ONS ✓ **GOV** ✓ **SPL** ✓ **EUL** ✓

APPLIES IF RESPONDENT IS AGED 16-69, IS IN WORK OR IS IN RECEIPT OF EDUCATION / TRAINING

((Age < 70) AND

((TYPSC12=1, 2, 3, 5, 8)

OR ((TYPSC12=9) AND (PYTETJB=Yes))

OR (Wrking=Yes) OR (JbAway=Yes) OR (OwnBus=Yes) OR (RelBus=Yes))

AND ((NOT(EdAge=96)) OR (Course>=3)))

UK
EQ
EUROSTAT

ED4WK

... and did you take part in any of that education or training in the 4 weeks ending Sunday the [date]?

- 1 yes
- 2 no

ONS ✓ **GOV** ✓ **SPL** ✓ **EUL** ✓

APPLIES IF ED13WK=1 (taken part in job related education/training in 3 months before ref wk)

UK
EQ
EUROSTAT**FUTUR13**

In the 3 months since [date] have you taken part in any education or any training connected with a job that you might be able to do in the future (including courses that you have already told me about)

- 1 yes
2 no

ONS ✓ **GOV** ✓ **SPL** ✓ **EUL** ✓

APPLIES TO RESPONDENTS AGED 16-69 AND DOING COLLEGE BASED TRAINING AND THOSE NOT IN WORK OR FT EDUCATION (all men and women 16-69 who are not at school to whom ED13WK does not apply)

IF (AGED 16-69)

OR (PTYPSC12=6 or 7) in full or part-time study or currently away from study

OR (RELBUS=2) No unpaid work for relative

AND ((EDAGE NE 96) Not still in FT education

OR (COURSE=3 or 4 or 5 or 6 or 7 or 8 or 9 or 10)) In FT education but not at school

UK
EQ
EUROSTAT**FUTUR4**

... and did you take part in any of that education or training in the 4 weeks ending Sunday the [date]?

- 1 yes
2 no

ONS ✓ **GOV** ✓ **SPL** ✓ **EUL** ✓

APPLIES IF FUTUR13=1 (taken part in job related education/training in 3 months before ref wk)

UK
EQ**JOBED**

Was this work related training part of the education course you previously mentioned?

- 1 yes
2 no

ONS ✓ **GOV** ✓ **SPL** ✓ **EUL** ✓

APPLIES IF TAKEN PART IN JOB RELATED EDUCATION / TRAINING IN PREVIOUS 4 WEEK

IF ((ED4WK=1) taken part in job related education/training in 4 wks before ref wk

OR (FUTUR4=1) taken part in job related education/training in 4 wks before ref wk

On/Off Job Training**TRNOPP11****UK
EQ**

May I just check, in the last 3 months, beginning [date] , has your (previous or current) employer offered you any training or education either on, or away from, your job?

- 1 Yes, education or training offered
- 2 No, not offered

ONS ✓**GOV** ✓**SPL** ✓**EUL** ✓**APPLIES IF RESPONDENT IN WORK AND HAS NOT BEEN ON ANY JOB RELATED****TRAINING IN THE PREVIOUS 3 MONTHS**

IF ((ED13WK=2) Not taken part in job related training in 3 months before ref wk
AND ((WRKING=1) Paid work in ref wk
OR (JBAWAY=1) Has a job/business but away from it in ref wk
OR (OWNBUS=1) Unpaid work for own business in ref wk
OR (RELBUS=1)) Unpaid work for relative's business in ref wk
AND (STAT=1 or 4)) Employee or unpaid worker in a family business

JOBTRN**UK
EQ**

Was (Is) that training...

RUNNING PROMPT

- 1 'on the job' training only
- 2 or training away from your job
- 3 or both?

ONS ✓**GOV** ✓**SPL** ✓**EUL** ✓

APPLIES IF ED4WK=1 (taken part in job related education/training in 4 wks before ref wk)

Site of training

TSTE10	GB
Where was the main place that you did this education or training (in the last 4 weeks)?	JM
	AJ
	CODE ONE ONLY
	PROMPT AS
	NECESSARY
	MAIN
1 On premises belonging to your employer	
2 On premises belonging to another employer	
3 Private training centre	
5 Employment Rehabilitation Centre	
6 Community Project	
7 Government or local authority training workshop	
8 UK On-line Centre	
9 At home (Open University/Open Tech or other correspondence course)	
10 Learn Direct	
11 College of Further Education	
12 University	
13 Other educational institution	
14 None of these	
ONS ✓	GOV ✓
SPL ✓	EUL ✓
APPLIES IF JOBTRN=2 (off job training), 3 (on and off job training) OR	
FUTUR4=1 (taken part in job related education/training in 4 wks before ref wk)	

TRNI10	NI
Where was the main place that you did this education or training (in the last 4 weeks)?	JM
	AJ
	CODE ONE ONLY
	PROMPT AS
	NECESSARY
	MAIN
1 On premises belonging to your employer	
2 On premises belonging to another employer	
3 Private training centre	
4 Training centre (government run)	
5 Employment Rehabilitation Centre	
6 Action for Community Employment	
7 Community workshop	
9 At home (Open University/Open Tech or other correspondence course)	
10 Learn Direct	
11 College of Further Education	
12 University	
13 Other educational institution	
14 None of these	
ONS ✓	GOV ✓
SPL ✓	EUL ✓
APPLIES IF JOBTRN=2 (off job training), 3 (on and off job training) OR	
FUTUR4=1 (taken part in job related education/training in 4 wks before ref wk)	

Training Fees

TFEE10					GB
Who paid the fees for this training?					JM
					AJ
1 Employer or potential employer					CODE ALL THAT
2 ELWA/ Work based training for young people / work based Learning for Adults [In Wales] LEC/ Training for work [In Scotland] LSC/ Work based training for young people/ Work Based Learning or Training for Adults [In England]					APPLY
3 Other government or local authority organisation					MAIN
4 Self, or family, or relative					
5 Other					
6 No fees					
7 Don't Know					
ONS ✓	GOV ✓	SPL ✓	EUL ✓		
APPLIES IF JOBTRN=2 (off job training), 3 (on and off job training) OR FUTUR4=1 (taken part in job related education/training in 4 wks before ref wk)					

FEEIR					NI
Who paid the fees for this training?					JM
					AJ
1 Employer or potential employer					CODE ALL THAT
2 Government - YTP					APPLY
3 Government - Adult Scheme					MAIN
4 Self, or family, or relative					
5 Other					
6 No fees					
7 Don't Know					
ONS ✓	GOV ✓	SPL ✓	EUL ✓		
APPLIES IF JOBTRN=2 (off job training), 3 (on and off job training) OR FUTUR4=1 (taken part in job related education/training in 4 wks before ref wk)					

Time spent training

TRNLEN		GB
What was/is the total length of the training course?		JM
		AJ
		CODE ALL THAT
		APPLY
		MAIN
1 Less than 1 week		
2 1 week but less than 2 weeks		
3 2 weeks but less than 3 weeks		
4 3 weeks but less than 1 month		
5 1 month but less than 2 months		
6 2 months but less than 3 months		
7 3 months but less than 6 months		
8 6 months but less than 1 year		
9 1 year but less than 2 years		
10 2 years but less than 3 years		
11 3 years or more		
12 On going / no definite limit		
ONS ✓	GOV ✓	SPL ✓
		EUL ✓
APPLIES IF ED4WK=1 (taken part in job related education/training in 4 wks before ref wk) OR FUTUR4=1 (taken part in job related education/training in 4 wks before ref wk)		

TRHR11		UK
And now thinking of the training you did in the 4 weeks ending Sunday the [date] connected with your job/a job you may do in the future, how many hours did you spend on education or training, including any private study time?		AJ
<i>97 hours or more = 97</i>		
		ASK OR RECORD
		MAIN
		EUROSTAT
ONS ✓	GOV ✓	SPL ✓
		EUL ✓
APPLIES IF ED4WK=1 (taken part in job related education/training in 4 wks before ref wk)		

TRONJB		UK
How many of those <i>TrHr11</i> hours were done on the job?		AJ
<i>97 hours or more = 97</i>		MAIN
ONS ✓	GOV ✓	SPL ✓
		EUL ✓
APPLIES IF JOBTRN=1 (on job training) OR 3 (on and off job training)		

Learning activities in the last three months

NONFORM3				UK
(Other than the learning, studying and work-related training you have already told me about) During the last 3 months have you received any other tuition or attended any other taught classes, for work or for yourself?				EQ
1	yes			
2	no			
ONS	✓	GOV	✓	SPL
				EUL
Applies if respondent is aged over 15				

NONFORM4				UK
Did you receive any of this tuition in the last 4 weeks?				EQ
1	yes			
2	no			
ONS	✓	GOV	✓	SPL
				EUL
APPLIES IF Respondent has taken part in other learning activity in the last four weeks				
IF (NONFORM3 = Yes)				

TSUBJ4WK				UK
What was the main subject in which you received this tuition?				EQ
				W1
				MAIN
ONS	✓	GOV		SPL
				EUL
APPLIES if respondent received any tuition or attend any taught classes in the last 4 weeks				
If (NONFORMA = Yes)				

TSUB4COD				UK
[Name] is currently studying [subject name]				EQ
				W1
				MAIN
Press <Space Bar>, then <ALT>+<L> to start computer-assisted				
ONS	✓	GOV	✓	SPL
				EUL
Applies if respondent provided main subject area of tuition received				
IF (TSUBJ4WK = RESPONSE)				

T4PURP					UK
What was the main purpose of taking courses or tuition? Was it ...					EQ
<i>Code any learning for mostly domestic, community or recreational purposes '2'</i>					MAIN
					W1
1 mostly related to a job that you have or may have in the future					RUNNING PROMPT
2 or, mostly for personal or social reasons?					EUROSTAT
ONS ✓	GOV ✓	SPL	EUL		
APPLIES if respondent received any tuition or attend any taught classes in the last 4 weeks					
If (NONFORM4 = Yes)					

T4WORK					UK
Did the course or tuition take place during paid working hours? Was it..					EQ
					MAIN
					W1
1 only during paid working hours					ASK OR RECORD
2 mostly during paid working hours					PROMPT AS
					NECESSARY
3 mostly outside paid working hours					EUROSTAT
4 only outside paid working hours					
5 not employed at that time					
ONS ✓	GOV ✓	SPL	EUL		
APPLIES if respondent received any tuition or attend any taught classes in the last 4 weeks					
If (NONFORM4 = Yes)					

TAUTHRS					UK
And during the past 4 weeks how many hours of instruction or tuition did you receive in total?					EQ
Record total time spent in taught activity					
<i>Round to nearest hour. If less than 30 mins code 0</i>					
<i>Include supervised group or solo learning</i>					
<i>Exclude travel time, time spent on homework or private study</i>					
ONS ✓	GOV ✓	SPL ✓	EUL ✓		
APPLIES if respondent received any tuition or attend any taught classes in the last 4 weeks					
If (NONFORM4 = Yes)					

<p>INFORM3 During the last 3 months have you taken part in any other learning activities that did not involve taught classes, such as self-learning?</p> <p>1 yes 2 no</p> <p>ONS ✓ GOV ✓ SPL EUL</p> <p>Applies if respondents age is greater than 15 years old IF (Page >15)</p>	<p>UK EQ</p>
--	--------------------------------

<p>INFORM4 Did you take part in any of this learning that did not involve taught classes in the last 4 weeks?</p> <p>1 yes 2 no</p> <p>ONS ✓ GOV ✓ SPL EUL</p> <p>APPLIES if respondent took part in any other learning activities that did not involve taught classes, such as self learning If (INFORM3 = Yes)</p>	<p>UK EQ</p>
---	--------------------------------

NEETS

May I just ask, what is the MAIN reason that you are not in employment, education, or training?

- 1 in custody
- 2 caring for a dependant adult relative
- 3 pregnant or caring for own children
- 4 disability or ill health
- 5 doing unpaid/voluntary work
- 6 waiting to start a job that you already obtained, or a course on which you have been accepted
- 7 taking a gap year before entering higher education
- 8 looking for work or a suitable course
- 9 You are a refugee or asylum seeker
- 10 any other reason

ONS ✓**GOV** ✓**SPL****EUL****Applies if respondent aged 16-25, and is not in paid work, education or training**

IF (Age>15) AND (Age<26))

AND (Wrking<>1) Not in paid work in ref week

AND (JbAway<>1) Not away from paid work in ref week

AND (Ownbus<>1) Not doing unpaid work for family business in reference week

AND (Relbus<>1) Not doing unpaid work for relatives business in reference week

AND (Appcurr=2) Not currently doing a formal apprenticeship

AND (Schm12 IN [None..NRjust16]) Not currently engaged in a government scheme or failing to give a response at Schm12 due to just turning 16 years of age

AND (QulNow=No) Not currently working or studying towards a qualification

AND ((Enroll=No) OR (Attend=Stopped))) Not enrolled on a course, or enrolled on a course but has stopped attending

HEALTH AND INJURY

Illness and Work Related Accidents

HPRMB				UK
I should now like to ask you a few questions about your health. These questions will help us estimate the number of people in the country who have health problems				EQ
<i>Enter <1> to continue</i>				FORCED
1 Continue				W1F
2 Too ill / distressed to answer : visible problem				
3 Too ill / distressed to answer : other				
ONS	GOV	SPL	EUL	
Applies to those who are above the age of 75				
IF AGE > 75				

HPRMB2				UK
I should now like to ask you a few questions about your health. These questions will help us estimate the number of people in the country who have health problems				EQ
<i>Enter <1> to continue</i>				W1F
ONS	GOV	SPL	EUL	
Applies to those who are under the age of 75				
IF AGE < 75				

QHEALTH1				UK
How is your health in general; would you say it was...				EQ
<i>Running Prompt</i>				W1&W5 MAIN
1 Very good				AW BOOST
2 Good				IHS
3 Fair				
4 Bad				
5 Very Bad				
ONS	✓ GOV	SPL	EUL	
Applies to those who are aged between 16 and 75, or above the age of 75 and willing to continue with health questions				
IF 15 < AGE > 75 OR (AGE > 75 AND HPRMB = 1)				

<p>LNGLST</p> <p>Do you have any physical or mental health conditions or illnesses lasting or expecting to last 12 months or more?</p> <p>1 Yes 2 No 3 Don't know (spontaneous only) 4 Refusal (spontaneous only)</p> <p>ONS ✓ GOV ✓ SPL ✓ EUL ✓</p> <p>Applies if respondent aged less than 65, or, aged less than 75 and first contact, or aged greater than or equal to 75 and willing to continue with health questions and first contact (Age<=64) OR (Age<75 AND first contact) OR (Age>=75 AND Hprmb=1 AND first contact)</p>	<p>UK EQ</p> <p>IHS</p>
--	--

<p>LIMITK</p> <p>Does this health problem affect the kind of paid work that you might do?</p> <p>1 Yes 2 No</p> <p>ONS ✓ GOV ✓ SPL ✓ EUL ✓</p> <p>Applies if respondent has a health problem that they expect to last for more than a year and is aged less than or equal to 64 or is currently looking for or wanting work. (LngLst=Yes) AND IF (Age<=64) OR Wrking=1 OR RelBus=1 OR OwnBus=1 OR JbAway=1 OR Look4=1 OR LikeWk=1)</p>	<p>UK EQ IHS</p>
--	---

<p>LIMITA</p> <p>Does this health problem affect the amount of paid work that you might do?</p> <p>1 Yes 2 No</p> <p>ONS ✓ GOV ✓ SPL ✓ EUL ✓</p> <p>Applies if respondent has a health problem that they expect to last for more than a year and is aged less than or equal to 64 or is currently looking for or wanting work. (LngLst=Yes) AND IF (Age<=64) OR Wrking=1 OR RelBus=1 OR OwnBus=1 OR JbAway=1 OR Look4=1 OR LikeWk=1)</p>	<p>UK EQ</p>
--	--------------------------------

HEAL**UK
EQ**

Do you have...

Code all that apply

- 1 problems or disabilities (including arthritis or rheumatism) connected with your arms or hands?
- 2 ...legs or feet?
- 3 ...back or neck?
- 4 difficulty in seeing (while wearing spectacles or contact lenses)?
- 5 difficulty in hearing?
- 6 a speech impediment?
- 7 severe disfigurements, skin conditions, allergies?
- 8 chest or breathing problems, asthma, bronchitis?
- 9 heart, blood pressure or blood circulation problems?
- 10 stomach, liver, kidney or digestive problems?
- 11 Diabetes?
- 12 depression, bad nerves or anxiety?
- 13 Epilepsy?
- 14 severe or specific learning difficulties?
- 15 mental illness or suffer from phobias, panics or other nervous disorders?
- 16 progressive illness not included elsewhere (eg cancer not included elsewhere, multiple sclerosis, symptomatic HIV, Parkinson's disease, Muscular Dystrophy)?
- 17 other health problems or disabilities?

ONS ✓ **GOV** ✓ **SPL** ✓ **EUL** ✓**Applies to those who have a long term health problem**

IF LNGLST=1

LERND**UK
AJ**

And is this (severe or specific learning difficulty) a learning difficulty or a learning disability?

Ask or record

- 1 learning difficulty
- 2 learning disability
- 3 both

ONS ✓ **GOV** ✓ **SPL** ✓ **EUL** ✓**Applies to those who have severe or specific learning difficulties**

IF HEAL=14

HEALTH**UK
EQ**

Which of these is your main health problem/disability?

- 1 problems or disabilities (including arthritis or rheumatism) connected with your arms or hands?
- 2 ...legs or feet?
- 3 ...back or neck?
- 4 difficulty in seeing (while wearing spectacles or contact lenses)?
- 5 difficulty in hearing?
- 6 a speech impediment?
- 7 severe disfigurements, skin conditions, allergies?
- 8 chest or breathing problems, asthma, bronchitis?
- 9 heart, blood pressure or blood circulation problems?
- 10 stomach, liver, kidney or digestive problems?
- 11 Diabetes?
- 12 depression, bad nerves or anxiety?
- 13 Epilepsy?
- 14 severe or specific learning difficulties?
- 15 mental illness or suffer from phobias, panics or other nervous disorders?
- 16 progressive illness not included elsewhere (eg cancer not included elsewhere, multiple sclerosis, symptomatic HIV, Parkinson's disease, Muscular Dystrophy)?
- 17 other health problems or disabilities?

ONS ✓ **GOV** ✓ **SPL** ✓ **EUL** ✓**Applies to those who have more than one long term health problem**

IF HEAL=1-17 AND >1 response

LIMACT**UK
EQ**

Does your condition or illness reduce your ability to carry out day-to-day activities?

- 1 Yes, a lot
- 2 Yes, a little
- 3 Not at all

ONS ✓ **GOV** ✓ **SPL** ✓ **EUL** ✓**Applies to those who have a long term health problem**

IF LNGLST=1

REDACT

For how long has your ability to carry-out day-to-day activities been reduced?

- 1 Less than six months
- 2 Between six months and 12 months
- 3 Twelve months or more

ONS ✓ **GOV** ✓ **SPL** ✓ **EUL** ✓

Applies to those who have indicated that their health problems or disabilities substantially limit their ability to carry out normal day to day activities

IF (Limact = Yes, a little or yes, a lot).

UK
Wv 1F
EQ

Past Health Problems/Disabilities**HEALYR**

Have you ever had any health problems or disabilities (apart from those you have already told me about) that have lasted for longer than one year?

- 1 yes
- 2 no

ONS ✓ **GOV** ✓ **SPL** ✓ **EUL** ✓

Applies to those who are aged between 16 and 75, or above the age of 75 and willing to continue with health questions

IF 15 < AGE > 75 OR (AGE > 75 AND HPRMB = 1)

UK
EQ

W1F
PERSONAL

HEALPB

...and what were those health problems or disabilities?

Code all that apply

- 1 problems or disabilities (including arthritis or rheumatism) connected with your arms or hands?
- 2 ...legs or feet?
- 3 ...back or neck?
- 4 difficulty in seeing (while wearing spectacles or contact lenses)?
- 5 difficulty in hearing?
- 6 a speech impediment?
- 7 severe disfigurements, skin conditions, allergies?
- 8 chest or breathing problems, asthma, bronchitis?
- 9 heart, blood pressure or blood circulation problems?
- 10 stomach, liver, kidney or digestive problems?
- 11 Diabetes?
- 12 depression, bad nerves or anxiety?
- 13 Epilepsy?
- 14 severe or specific learning difficulties?
- 15 mental illness or suffer from phobias, panics or other nervous disorders?
- 16 progressive illness not included elsewhere (eg cancer not included elsewhere, multiple sclerosis, symptomatic HIV, Parkinson's disease, Muscular Dystrophy)?
- 17 other health problems or disabilities?

ONS ✓ **GOV** ✓ **SPL** ✓ **EUL** ✓**Applies to those who have had a long term health problem/disability in the past.**

IF HEALYR=1

**UK
EQ
W1
PERSONAL****LERNDB**

And was this (severe or specific learning difficulty) a learning difficulty or a leaning disability?

Ask or record

- 1 learning difficulty
- 2 learning disability
- 3 both

ONS ✓ **GOV** ✓ **SPL** ✓ **EUL** ✓**Applies to those who have had a severe or specific learning difficulty in the past**

IF HEALPB=14

**UK
EQ**

HEALYL	UK EQ
Did these health problems or disabilities, when taken singly or together, substantially limit your ability to carry out normal day to day activities? If you were receiving medication or treatment, please consider what the situation would be without the medication or treatment?	
1 yes 2 no	W1
ONS ✓ GOV ✓ SPL ✓ EUL ✓	
Applies to those who have had a long term health problem in the past IF HEALYR=1	

Accidents

ACCDNT	UK JM
Thinking of the twelve months since [full date], have you had any accident resulting in injury at work or in the course of your work?	
1 yes 2 no	MAIN HSE
ONS ✓ GOV ✓ SPL ✓ EUL ✓	
Applies if respondent is in work or left job within the last year WRKING =YES or JBAWAY=YES or OWNBUS=YES or RELBUS=YES or TYPSC12=1/2/3/5/8/9 or (YTETJB=yes and TYPSC12=4/6/7/10/11) or ((Year(REFDTE)-(LEFTYR)<1) or (Year(REFDTE)-(LEFTYR)=1 and Month(REFDTE)<LEFTM))	

ROAD	UK JM MAIN HSE
Was that (most recent) injury caused by...?	
1 A road accident 2 Or in some other way?	
ONS ✓ GOV ✓ SPL ✓ EUL ✓	
Applies to those who were injured in work in the last 12 months IF ACCDNT=1	

WCHJB	UK
May I just check, was the job you were doing when you were injured the one you previously mentioned as...?	JM
	MAIN
	HSE
1 [Occupation title – main job]	
2 [Occupation title – second job] or (N/A)	
3 or was it some other job?	
ONS ✓ GOV ✓ SPL ✓ EUL ✓	
Applies to those who were injured in work in the last 12 months	
IF ACCDNT=1	

GOBCK9	UK
How soon were you able to start working again after the accident?	JM
	MAIN
	HSE
1 Still off paid work	
2 Same day	
3 The day after the accident	
4 On the second day after the accident	
5 On the third day after the accident	
6 On the fourth day after the accident	
7 On the fifth day after the accident	
8 Don't know	
ONS ✓ GOV ✓ SPL ✓ EUL ✓	
Applies to those who were injured in work in the last 12 months	
IF ACCDNT=1	

TIMEDAYS	UK
How many days after the accident did you go back to work?	JM
<i>Ask or record</i>	MAIN
<i>If the respondent has difficulty remembering the number of days, please enter the number of weeks or months</i>	HSE
ONS ✓ GOV ✓ SPL ✓ EUL ✓	
Applies to those who returned to work on or after the fifth day after the accident	
IF GOBCK9=7	

TIMECODE	UK
① Press space bar to enter the coding frame	JM
	MAIN
	HSE
ONS ✓ GOV ✓ SPL ✓ EUL ✓	
Applies to those who returned to work on or after the fifth day after the accident	
IF GOBCK9=7	

UK
JMMAIN
HSE**TYPINJ**

(Thinking of your most recent injury) how would you describe the injury you received?

Ask or record

① Choose one code which best describes the injury

- 1 Amputation (not loss of fleshy finger tips, teeth or nails - count as superficial)
- 2 Fracture/broken bones (not cartilage in nose - count as superficial)
- 3 dislocation of joints (without fracture)
- 4 Strain/sprain
- 5 Superficial (inc. bruising, abrasions, scratches, foreign body in eye)
- 6 Lacerations/ open wounds
- 7 Loss of sight (temporary or permanent)
- 8 Chemical or hot metal burn to the eyeball, or any penetrating injury to the eyeball (not the eye area of the face generally)
- 9 Burns/ scalds (not to the eye)
- 10 Lack of oxygen (asphyxia) or poisoning
- 11 Other type of injury
- 12 Multiple injuries, no one injury type obviously more severe

ONS ✓ GOV ✓ SPL ✓ EUL ✓

Applies to those who were injured in work in the last 12 months

IF ACCDNT=1

UK
JM
MAIN
HSE**SITEFR**

Which bones did you fracture/break?

*Ask or record**Code all that apply*

- 1 Fingers or thumbs
- 2 Toes
- 3 Wrist or ankle
- 4 Other bones in hand or foot
- 5 Other bones in arm or leg
- 6 Head, neck, spine or pelvis
- 7 or other bones

ONS ✓ GOV ✓ SPL ✓ EUL ✓

Applies to those who have fractured / broken bones

IF TYPINJ=2

SITEDI

Which joints were dislocated?

*Ask or record**Code all that apply*

- 1 Shoulder
- 2 Other joint in arm e.g. wrist, elbow
- 3 Hip
- 4 Knee
- 5 Other joint in leg e.g. ankle
- 6 or spine

ONS ✓ **GOV** ✓ **SPL** ✓ **EUL** ✓

Applies to those who dislocation of joins

IF TYPINJ=3

UK
JM
MAIN
HSE

ACCURH

Still thinking of the accident you just mentioned, did you...

Code all that apply

- 1 Lose consciousness, even briefly?
- 2 Suffer from hypothermia or heat induced illness?
- 3 Need resuscitation?
- 4 Stay in hospital for more than 24 hours?
- 5 Not experience any of the above

ONS ✓ **GOV** ✓ **SPL** ✓ **EUL** ✓

Applies to those who were injured in work in the last 12 months

IF ACCDNT=1

UK
JM
MAIN
HSE

UK
JM
MAIN
HSE**ACCKIND**

Please could you describe how the accident happened?

Code one only

① Choose the response which best describes how the accident occurred. This may not be the first on the list. You should check your decision with the respondent if you are not sure.

- 1 Contact with moving machinery or material being machined
- 2 Hit by a moving, flying or falling object
- 3 Hit by a moving vehicle
- 4 Strain/sprain
- 5 Superficial (inc. bruising, abrasions, scratches, foreign body in eye)
- 6 Lacerations/ open wounds
- 7 Loss of sight (temporary or permanent)
- 8 Chemical or hot metal burn to the eyeball, or any penetrating injury to the eyeball (not the eye area of the face generally)
- 9 Burns/ scalds (not to the eye)
- 10 Lack of oxygen (asphyxia) or poisoning
- 11 Other type of injury
- 12 Multiple injuries, no one injury type obviously more severe

ONS ✓ **GOV** ✓ **SPL** ✓ **EUL** ✓

Applies to those who were injured in work in the last 12 months

IF ACCDNT=1

UK
JM
EVEN**ILLWRK**

(Apart from the accident you have told me about,) within the last twelve months have you suffered from any illness, disability or other physical or mental problem that was caused or made worse by your job or by work you have done in the past?

Code one only

- 1 yes
- 2 no
- 3 don't know {Proxy interviews only}

ONS ✓ **GOV** ✓ **SPL** ✓ **EUL** ✓

Applies if respondent is in work or has ever been in work

IF WRKING =YES or JBAWAY=YES or OWNBUS=YES or
RELBUS=YES or
TYPSC12=1/2/3/5/8/9 or (YTETJB=yes and TYPSC12=4/6/7/10/11)
or EVERWK=YES

MAIN
HSE

UK
JM
EVEN
MAIN
HSE

NUMILL

How many illnesses have you had (in the last twelve months) that have been caused or been made worse by your work?

Ask or record

State number of illnesses

For 8 or more illnesses - code 8

ONS ✓ **GOV** ✓ **SPL** ✓ **EUL** ✓

Applies if respondent suffered from an illness in last 12 months which was caused / made worse from work

IF ILLWRK = 1

UK
JM
EVEN
MAIN
HSE

TYPILL

How would you describe this illness?

Ask or record

- 1 bone, joint or muscle problems which mainly affect (or is mainly connected with) arms, hands, neck or shoulder,
- 2 ...hips, legs or feet,
- 3 ...back,
- 4 breathing or lung problems,
- 5 skin problems,
- 6 hearing problems,
- 7 stress, depression or anxiety,
- 8 headache and/or eyestrain,
- 9 heart disease / attack, other circulatory system,
- 10 infectious disease (virus, bacteria)
- 11 Other

ONS ✓ **GOV** ✓ **SPL** ✓ **EUL** ✓

Applies to those who were injured in work in the last 12 months

IF ACCDNT=1

UK
JM
EVEN
MAIN
HSE

AWARE

When were you first aware of your illness?

Please confirm the year and month

- 1 within the last 12 months (i.e. since [date one year ago])
- 2 more than one year ago (i.e. before [date one year ago])

ONS ✓ **GOV** ✓ **SPL** ✓ **EUL** ✓

Applies if respondent suffered from an illness in last 12 months which was caused / made worse from work

IF ILLWRK = 1

TMEOFF

In the last twelve months, how much time off work have you had because of this illness?

- 1 no time off work,
- 2 less than one day,
- 3 1 to 3 days, (Work days)
- 4 4 to 6 days, (Work days)
- 5 at least 1 week but less than 2 weeks,
- 6 at least 2 weeks but less than 1 month
- 7 at least 1 month but less than 3 months
- 8 at least 3 months but less than 6 months
- 9 at least 6 months but less than 9 months
- 10 at least 9 months but less than one year

UK
JM
EVEN
MAIN
HSE

ONS ✓ **GOV** ✓ **SPL** ✓ **EUL** ✓

Applies to respondents who currently work or left last job in previous 12 months

(Wrking=Yes) OR (JbAway=Yes) OR (TYP SCH12=1) OR (TYP SCH12=2) OR (TYP SCH12=3) OR (TYP SCH12=5) OR (TYP SCH12=8) OR (TYP SCH12=9) OR ((YTETJB=1) AND (TYP SCH12=4/6/7/10/11)) or ((Year(REFDTE)-(LEFTYR)<1) or (Year(REFDTE)-(LEFTYR)=1 and Month(REFDTE)<LEFTM))

ILCURR

In the week ending Sunday the [date], were you off sick because of your work related illness?

- 1 yes
- 2 no

UK
JM
EVEN
MAIN
HSE

ONS ✓ **GOV** ✓ **SPL** ✓ **EUL** ✓

Applies if respondent had time off and suffered from an illness in the last 12 months which was caused / made worse by work

IF ILLWRK = 1 AND TMEOFF<>1 AND ILLDAYS=response AND ILLDAYS = Aktwkday

WCHJB3

May I just check, was the job that caused or made your illness worse the one you previously mentioned as...?

- 1 [Occupation title – main job]
- 2 [Occupation title – second job]
- 3 Or was it some other job?

UK
JM
EVEN
MAIN
HSE

ONS ✓ **GOV** ✓ **SPL** ✓ **EUL** ✓

Applies if respondent suffered from an illness in last 12 months which was caused / made worse from work

IF ILLWRK = 1

<p>REASOFF9 May I just check, are you currently not working because of...? Ask or record</p> <ol style="list-style-type: none"> 1 this illness caused or made worse by work, 2 the workplace injury you told me about, 3 or for some other reason? <p>ONS ✓ GOV ✓ SPL ✓ EUL ✓</p> <p>Applies if respondent suffered from an illness in last 12 months which was caused / made worse from work or respondent injured themselves in last 12 months and not currently in work but worked in the last 12 months IF ((ILLWRK = 1 OR ACCDNT = 1) AND (LEFTM=response AND REFDTM<LEFTM AND REFDTY=2009 or 2011))</p>	<p>UK JM EVEN MAIN HSE</p>
---	---

<p>NOBACK9 Do you expect to return to work in future? Ask or record</p> <ol style="list-style-type: none"> 1 yes 2 no <p>ONS ✓ GOV ✓ SPL ✓ EUL ✓</p> <p>Applies if respondent not currently in work because of illness IF (REASOFF9=1 or REASOFF9=2) or (GOBCK9=1 and (WRKING =YES or JBAWAY=YES or OWNBUS=YES or RELBUS=YES or TYPSC12=1/2/3/5/8/9 or (YTETJB=YES and TYPSC12=4/6/7/10/11))) or (ILLCURR=YES and (TMEOFF= 8 or 9 or 10 or DON'T KNOW))</p>	<p>UK JM EVEN MAIN HSE</p>
---	---

<p>CIGEVER Have you ever smoked cigarettes regurlaly?</p> <ol style="list-style-type: none"> 1 yes 2 no <p>ONS ✓ GOV SPL EUL</p> <p>Applies to those who are aged 18 and above IF AGE >= 18</p>	<p>UK EQ W1 W5 IHS</p>
---	---

CIGNOW

Do you smoke cigarettes at all nowadays?

- 1 yes
- 2 no

UK
EQ
W1
W5
IHS

ONS ✓ **GOV** **SPL** **EUL**

Applies to those who have ever smoked a cigarette, a cigar or a pipe.

IF CIGEVER=1

EARNINGS

Gross Earnings (Main job)

INCNOW	UK
Do you want to ask [name] the earnings questions now?	EQ
	W1 AND W5 (MAIN)
	AW (BOOST)
	EUROSTAT
1 Now	
2 Later	
3 Non-contact (Only use if a proxy interview not possible)	
9 Refusal	
ONS ✓	GOV ✓
SPL ✓	EUL ✓
APPLIES IF IN PAID WORK IN THE REFERENCE WEEK	
IF ((Stat=3) Government Scheme	
AND (PTYPSC12 NE 3 or 5)) Voluntary Sector, Environmental task force	
OR ((Stat=1)	
AND (Everwk<Yes) Employee and Everwk not asked	
OR (Stat2=1)) Employee in second job	
AND ((AGE<70)	
OR (WkAwyBus=1)) In work in the reference week	

THE FOLLOWING QUESTIONS ARE ASKED OF RESPONDENTS ANSWERING NOW TO INCNOW

PAYINTRO	UK
I would now like to ask you some questions concerned with your earnings from the [main] job that you were doing last week, that is in the seven days ending Sunday the [date].	EQ
<i>Code <1> to continue</i>	
	W1 AND W5 (MAIN)
	AW (BOOST)
ONS	GOV
SPL	EUL
APPLIES IF IN PAID WORK IN THE REFERENCE WEEK (for definitive routing please see INCNOW above)	

GROSS99	UK
What was your gross pay, that is your pay before any deductions, the last time you were paid?	EUROSTAT
<i>Do not include expenses (if possible)</i>	EQ
<i>- Interviewer probe if necessary (amount=pounds)</i>	FORCED
<i>- Accept annual amount if preferable</i>	W1 AND W5 (MAIN)
99995 =99995 or more	
99996 =No pay received yet	
99998 =Don't know	
99999 =Refusal	
ONS ✓	GOV ✓
SPL ✓	EUL ✓
	AW (BOOST)
	IHS (GROSSTEL)
APPLIES IF IN PAID WORK IN THE REFERENCE WEEK (for definitive routing please see INCNOW above)	

GRSEXP				UK
How much do you expect to be paid?				EQ
<i>Amount=Pounds</i>				W1 AND W5 (MAIN)
99995 =99995 or more				FORCED
99998 =Don't know				
99999 =Refusal				
ONS ✓	GOV ✓	SPL ✓	EUL ✓	AW (BOOST)
APPLIES IF NO PAY YET RECEIVED				
IF GROSS99=99996				

GRSPRD				UK
What period did/will this cover?				EQ
1	One week			W1 AND W5 (MAIN)
2	Two weeks			AW (BOOST)
3	Three weeks			EUROSTAT
4	Four weeks			IHS (GRSSTIME)
5	Calendar month/five week month			
7	Two months			
8	Eight times a year			
9	Nine times a year			
10	Ten times a year			
13	Three months			
26	Six months			
52	One year			
90	Less than one week			
95	One off/lump sum payment			
97	None of these			
ONS ✓	GOV ✓	SPL ✓	EUL ✓	
APPLIES IF RESPONDENT GIVES FIGURE FOR GROSS PAY				
IF (GROSS99>=1 AND <99996) Provided gross pay				
OR (GRSEXP>=1 AND <99996) Provided expected gross pay				

BANDG				UK
<i>Explain that you would like the respondent to give an estimate using weekly, monthly or annual bands</i>				EQ
<i>Amount=Pounds</i>				W1 AND W5 (MAIN)
(Note: A different range of bands then appear on the computer screen depending on which period code 1-3 was entered. The interviewer then highlights a band to enter it.)				
ONS ✓	GOV ✓	SPL ✓	EUL ✓	AW (BOOST)
				IHS (TELBAND)
APPLIES IF GROSS PAY NOT KNOWN				
IF (GROSS99 = 99998) What was gross pay – DK				
OR (GRSEXP= 99998) Gross pay – how much do you expect – DK				

Net Earnings (Main job)

USGRS99					UK EQ
Was your gross pay last time what you usually receive every period at GRSPRD?					W1 AND W5 (MAIN) AW (BOOST)
1 Yes					
2 No					
3 No usual amount					
ONS ✓	GOV ✓	SPL ✓	EUL ✓		
APPLIES IF GROSS PAY GIVEN, BUT NOT ANNUALLY					
IF (GROSS99>=1 AND <99996) What was gross pay					
OR (GROSS99 = 99999) What was gross pay – refusal					

USUGPAY					UK EQ
What would be your usual gross pay for the same period of time?					W1 AND W5 (MAIN)
<i>Amount=Pounds</i>					
99995 =99995 or more					
99998 =Don't know					
99999 =Refusal					
ONS ✓	GOV ✓	SPL ✓	EUL ✓		AW (BOOST) FORCED
APPLIES IF LAST GROSS PAY NOT USUAL AMOUNT					
IF (USGRS99=2) Gross pay last time not what usually receives					
AND (GRSPRD NE 52) Pay period not one year					
AND (GROSS99 NE 99999) What was gross pay – refusal					

NET99					UK EQ
What was your take home pay after all deductions the last time you were paid?					W1 AND W5 (MAIN) FORCED
<i>Probe if necessary</i>					
<i>Amount=Pounds</i>					
99995 =99995 or more					
99998 =Don't know					
99999 =Refusal					
ONS ✓	GOV ✓	SPL ✓	EUL ✓		AW (BOOST) EUROSTAT
APPLIES IF GROSS PAY GIVEN OR NOT KNOWN					
IF (GROSS99>=1 and <99996) Gross pay from employer / government scheme					
OR (GROSS99=99998) Don't know gross pay from employer / government scheme					

NETPRD		UK
What period did/will this cover?		EQ
		W1 AND W5 (MAIN)
		AW (BOOST)
		EUROSTAT
		ASK OR RECORD
1 One week		
2 Two weeks		
3 Three weeks		
4 Four weeks		
5 Calendar month/five week month		
7 Two months		
8 Eight times a year		
9 Nine times a year		
10 Ten times a year		
13 Three months		
26 Six months		
52 One year		
90 Less than one week		
95 One off/lump sum payment		
97 None of these		
ONS ✓	GOV ✓	SPL ✓
		EUL ✓
APPLIES IF NET PAY FROM SCHEME/EMPLOYER IS REPORTED		
APPLIES IF NET99>=1 AND <99996		

BANDN		UK
<i>Explain that you would like the respondent to give an estimate using weekly, monthly or annual bands</i>		EQ
<i>Amount=Pounds</i>		W1 AND W5 (MAIN)
		AW (BOOST)
ONS ✓	GOV ✓	SPL ✓
		EUL ✓
APPLIES IF RESPONDENT DOES NOT KNOW NET PAY		
IF NET99=99998 (doesn't know net pay)		

USNET99		UK
Was your take home pay last time what you usually receive every NETPRD?		EQ
		W1 AND W5 (MAIN)
		AW (BOOST)
1 Yes		
2 No		
3 No usual amount		
ONS ✓	GOV ✓	SPL ✓
		EUL ✓
APPLIES IF NET PAY KNOWN, SAME AS GROSS OR NOT YET RECEIVED		
APPLIES IF NET99 >=1 AND NET99 <99998		

USUNPAY				UK
What would be your usual take home pay for the same period of time?				EQ
<i>Probe if necessary</i>				W1 AND W5 (MAIN)
<i>Amount=Pounds</i>				
<i>99995 =99995 or more</i>				
<i>99998 =Don't know</i>				
<i>99999 =Refusal</i>				
ONS ✓	GOV ✓	SPL ✓	EUL ✓	AW (BOOST)
				FORCED
APPLIES IF NET PAY RECEIVED NOT THE SAME AS USUAL				
APPLIES IF USNET99=2				

YVARY99				UK
Why does your pay vary?				EQ
1 Number of Hours/days of work vary				W1 AND W5 (MAIN)
2 Amounts of bonuses, tips, and commission varies				AW (BOOST)
3 Number of Hours of overtime varies				
4 Other reason				
ONS ✓	GOV ✓	SPL ✓	EUL ✓	
APPLIES IF NO USUAL LEVEL OF NET PAY FROM EMPLOYER / SCHEME				
OR NO USUAL GROSS PAY				
IF USNET99=3 OR USGRS99=3				

YPAYL				UK
May I just check, Why was your pay less than usual?				EQ
1 Absent from work through illness				W1 AND W5 (MAIN)
2 Worked less overtime than usual				AW (BOOST)
3 Annual leave				CODE MAIN
4 Bank holiday				REASON
5 Worked less hours for other reason				
6 maternity pay				
7 other reasons				
ONS ✓	GOV ✓	SPL ✓	EUL ✓	
APPLIES IF MOST RECENT PAY RECEIVED LESS THAN USUAL PAY				
(EITHER NET OR GROSS)				
IF GROSS99 < USUGPAY				
OR NET99 < USUNPAY AND NOT GROSS99 > USUGPAY				

PAYSSP	UK
Did you receive statutory sick pay?	EQ
	W1 AND W5 (MAIN)
	AW (BOOST)
1 Yes	
2 No	
ONS ✓	
GOV ✓	
SPL ✓	
EUL ✓	
APPLIES IF LESS PAY THAN USUAL BECAUSE OF ILLNESS ABSENCE FROM WORK	
IF YPAYL=1	

YPAYM	UK
May I just check, Why was your (net) pay more than usual?	EQ
	W1 AND W5 (MAIN)
	AW (BOOST)
	CODE MAIN
	REASON
1 It included advance holiday pay	
2 It included a tax refund	
3 Worked more overtime than usual	
4 It included a pay increase	
5 It included a bonus payment, tip or commission	
6 Other reason	
ONS ✓	
GOV ✓	
SPL ✓	
EUL ✓	
APPLIES IF MOST RECENT PAY RECEIVED MORE THAN USUAL PAY (EITHER NET OR GROSS)	
IF GROSS99 > USUGPAY OR NET99 > USUNPAY	

ERNFILT	UK
Did your last (gross) pay contain any additions to basic pay?	EQ
<i>Code 'Yes' if expenses included in figure at Gross99.</i>	W1 AND W5 (MAIN)
	AW (BOOST)
1 yes	
2 no	
3 don't know	
ONS ✓	
GOV ✓	
SPL ✓	
EUL ✓	
APPLIES IF NET OR GROSS PAY REPORTED BY RESPONDENT	
APPLIES IF NET99 >= 1 AND NET99 <99996	
OR GROSS99 >=1 AND GROSS99 <99996	

ERNCM01

UK

EQ

Did it (your last gross pay) contain any of the following...

Code 'Yes' if expenses included in figure at Gross99.

- 1 Overtime payments?
- 2 Payments for working unsociable Hours?
- 3 Shift allowance?
- 4 Bonuses?
- 5 Profit related pay?
- 6 Piecework payments or payments by results?
- 7 Tips or gratuities?
- 8 London or other regional allowances?
- 9 Stand-by or on-call allowances?
- 10 Tax credits?
- 11 Any other additions to basic pay? - including expenses, etc. if included at Gross99

**W1 AND W5 (MAIN)
AW (BOOST)
CODE ALL THAT
APPLY
INDIVIDUAL
PROMPT**

ONS ✓ **GOV** ✓ **SPL** ✓ **EUL** ✓

APPLIES IF ERNFILT=1 (last pay contained additions to basic) or 3(don't know)

BONCMP

UK

EQ

Did it (your last gross pay) contain any of the following...

- 1 Group or team bonus?
- 2 Commission or sales bonus?
- 3 Individual bonus?
- 4 Other type of bonus?

**W1 AND W5 (MAIN)
AW (BOOST)
CODE ALL THAT
APPLY**

ONS ✓ **GOV** ✓ **SPL** ✓ **EUL** ✓

APPLIES IF RESPONDENTS LAST PAY CONTAINED A BONUS

IF ERNCM01 = 4

HOURLY

UK

EQ

Are you paid a fixed hourly rate?

If paid different rates for overtime/working at different times - code <1>

- 1 yes
- 2 no

**W1 AND W5 (MAIN)
AW (BOOST)**

ONS ✓ **GOV** ✓ **SPL** ✓ **EUL** ✓

**APPLIES IF IN PAID WORK IN THE REFERENCE WEEK (for definitive routing
please see INCNOW above)**

<p>HRRATE What is your (basic) hourly rate? <i>Interviewer probe if necessary</i> <i>Amount in pounds and pence</i> <i>£995.00 or more = 995</i> <i>Don't know = 998</i> <i>Refusal = 999</i></p>	<p>UK EQ W1 AND W5 (MAIN) FORCED</p>
<p>ONS ✓ GOV ✓ SPL ✓ EUL ✓</p>	<p>AW (BOOST)</p>
<p>APPLIES IF RESPONDENT PAID AN HOURLY RATE HOURLY=1</p>	

<p>OVRTME Is your overtime paid at...</p> <p>1 your normal basic rate of pay? 2 more than your normal basic rate of pay? 3 or less than your normal basic rate of pay? 4 don't know</p>	<p>UK EQ W1 AND W5 (MAIN) AW (BOOST) CODE 1ST THAT APPLIES</p>
<p>ONS ✓ GOV ✓ SPL ✓ EUL ✓</p>	
<p>APPLIES IF RESPONDENT RECEIVED OVERTIME PAYMENTS IF ERNCM01=1</p>	

<p>USESLP Please record if any documentation was used to check income details</p> <p>1 Pay Slip? 2 Bank/Building Society Accounts or statements? 3 Other? 4 None</p>	<p>UK EQ W1 AND W5 (MAIN) AW (BOOST) CODE 1ST THAT APPLIES</p>
<p>ONS ✓ GOV ✓ SPL ✓ EUL ✓</p>	
<p>APPLIES IF REFUSAL NOT GIVEN TO INCOME QUESTIONS IF (Gross99<>99999) AND Net99<>99999 AND GrsExp<>99999</p>	

Gross Earnings (2nd Job)

SECSTA				UK EQ
I would now like to ask you some questions concerned with your earnings from the (main) second job that you were doing (last week, that is) in the seven days ending Sunday the [date].				
Code <1> to continue				
				W1 AND W5 (MAIN) AW (BOOST)
ONS	GOV	SPL	EUL	
APPLIES IF REFUSAL NOT GIVEN TO INCOME QUESTIONS AND RESPONDENT HAS A SECOND JOB				
IF (Gross99<99999) AND (GrsExp<99999) AND (Net99<99999) AND (UsuGPay<99999) AND (UsuNPay<99999) AND IF (Stat2=1)				

SECGRO				UK EQ
What was your gross pay, that is your pay before any deductions, the last time you were paid?				
<i>Probe if necessary</i>				
<i>Accept annual amount if preferable</i>				
<i>Amount=Pounds</i>				W1 AND W5 (MAIN)
99995 =99995 or more				FORCED
99996 = No pay received yet				
99998 =Don't know				
99999 =Refusal				
				AW (BOOST)
ONS ✓	GOV ✓	SPL ✓	EUL ✓	
SAME AS SECSTA				

SECGA				UK EQ
What period did this cover?				
1 One week				W1 AND W5 (MAIN) AW (BOOST)
2 Two weeks				
3 Three weeks				
4 Four weeks				
5 Calendar month/five week month				
7 Two months				
8 Eight times a year				
9 Nine times a year				
10 Ten times a year				
13 Three months				
26 Six months				
52 One year				
90 Less than one week				
95 One off/lump sum payment				
97 None of these				
ONS ✓	GOV ✓	SPL ✓	EUL ✓	
APPLIES IF GROSS PAY REPORTED FOR SECOND JOB				
APPLIES IF SECGRO>=1 AND SECGRO<99996				

SECEX				UK
How much do you expect to be paid?				EQ
<i>Amount=Pounds</i>				W1 AND W5 (MAIN)
99995 =99995 or more				FORCED
99998 =Don't know				
99999 =Refusal				
ONS ✓	GOV ✓	SPL ✓	EUL ✓	AW (BOOST)
APPLIES IF NO PAY YET RECEIVED FOR SECOND JOB				
IF SECGRO=99996				

SECGB				UK
What period will this cover?				EQ
1 One week				W1 AND W5 (MAIN)
2 Two weeks				AW (BOOST)
3 Three weeks				
4 Four weeks				
5 Calendar month/five week month				
7 Two months				
8 Eight times a year				
9 Nine times a year				
10 Ten times a year				
13 Three months				
26 Six months				
52 One year				
90 Less than one week				
95 One off/lump sum payment				
97 None of these				
ONS ✓	GOV ✓	SPL ✓	EUL ✓	
APPLIES IF RESPONDENT REPORTED EXPECTED GROSS PAY FOR SECOND JOB				
APPLIES IF SECEX>=1 AND SECEX<99996				

BANDG2				UK
<i>Explain that you would like the respondent to give an estimate using weekly, monthly or annual bands</i>				EQ
<i>Amount=Pounds</i>				W1 AND W5 (MAIN)
				AW (BOOST)
ONS ✓	GOV ✓	SPL ✓	EUL ✓	
APPLIES IF RESPONDENT DOES NOT KNOW GROSS PAY FOR SECOND JOB OR DOES NOT KNOW EXPECTED GROSS PAY FOR SECOND JOB				
IF SECGRO=99998 OR SECEX=99998				

Net Earnings (Second Job)

SECNET	UK EQ
(In your second job), What was your take home pay after all deductions, the last time you were paid?	
<i>Probe if necessary</i>	W1 AND W5 (MAIN)
<i>Accept annual amount if preferable</i>	
<i>Amount=Pounds</i>	
99995 =99995 or more	FORCED
99996 = No pay received yet	
99998 =Don't know	
99999 =Refusal	
ONS ✓ GOV ✓ SPL ✓ EUL ✓	AW (BOOST)
APPLIES IF RESPONDENT REPORTED GROSS PAY FOR SECOND JOB OR DOES NOT KNOW GROSS PAY FOR SECOND JOB	
APPLIES IF SECGRO>=1 AND SECGRO<99996 OR SECGRO=99998	

SCNTGA	UK EQ
What period will this cover?	
1 One week	W1 AND W5 (MAIN)
2 Two weeks	AW (BOOST)
3 Three weeks	
4 Four weeks	
5 Calendar month/five week month	
7 Two months	
8 Eight times a year	
9 Nine times a year	
10 Ten times a year	
13 Three months	
26 Six months	
52 One year	
90 Less than one week	
95 One off/lump sum payment	
97 None of these	
ONS ✓ GOV ✓ SPL ✓ EUL ✓	
APPLIES IF RESPONDENT REPORTED NET PAY FOR SECOND JOB	
IF SECNET>=1 AND SECNET<99996	

BANDN2	UK EQ
<i>Explain that you would like the respondent to give an estimate using weekly, monthly or annual bands</i>	W1 AND W5 (MAIN)
<i>Amount=Pounds</i>	
ONS ✓ GOV ✓ SPL ✓ EUL ✓	AW (BOOST)
APPLIES IF RESPONDENT DOES NOT KNOW NET PAY FOR SECOND JOB	
IF SECNET=99998	

<p>HOURLY2 Are you paid a fixed hourly rate? <i>If paid different rates for overtime/working at different times - code <1></i> 1 yes 2 no</p>	<p>UK EQ W1 AND W5 (MAIN) AW (BOOST)</p>
<p>ONS ✓ GOV ✓ SPL ✓ EUL ✓</p>	
<p>APPLIES IF EMPLOYEE IN SECOND JOB IF STAT2 = 1</p>	

<p>HRRATE2 What is your (basic) hourly rate? <i>Interviewer probe if necessary</i> <i>Amount in pounds and pence</i> £995.00 or more = 995 Don't know = 998 Refusal = 999</p>	<p>UK EQ W1 AND W5 (MAIN) FORCED</p>
<p>ONS ✓ GOV ✓ SPL ✓ EUL ✓</p>	<p>AW (BOOST)</p>
<p>APPLIES IF RESPONDENT IS PAID AN HOURLY RATE IN THEIR SECOND JOB IF HOURLY2 = 1</p>	

RELIGIOUS DENOMINATION

IEND2		NI	
What is your religious denomination?		EQ	
		FORCED	
1	Catholic		
2	Presbyterian		
3	Church of Ireland		
4	Methodist		
5	other Protestant		
6	other religion		
7	no denomination		
8	under 16		
9	unwilling to answer		
ONS	✓	GOV	✓
		SPL	✓
		EUL	✓
APPLIES TO ALL IN NORTHERN IRELAND			

RELBUP		NI	
May I just check then, what religious denomination, if any, were you brought up in?		EQ	
		FORCED	
1	Catholic		
2	Presbyterian		
3	Church of Ireland		
4	Methodist		
5	other Protestant		
6	other religion		
7	no denomination		
9	unwilling to answer		
ONS	✓	GOV	✓
		SPL	
		EUL	
APPLIES TO ALL IN NORTHERN IRELAND REPORTING NO RELIGIOUS DENOMINATION			
IF (IEND2 = 7) No denomination			

EUROSTAT AD HOC MODULE 2016

<p>PICKHIQ It has been calculated that your highest qualifications are... (List of qualifications). Which one of these did you obtain most recently?</p> <p style="text-align: center;">List of qualifications,</p> <p>GOV SPL</p>	<p>EQ UK</p> <p>W1 MAIN EUROSTAT</p>
--	---

<p>ANYSCHL May I just check, have you ever taken part in any qualifications or training?</p> <p>1 yes 2 no</p> <p>ONS ✓ GOV SPL EUL</p> <p>Applies to respondents who are not currently studying for a qualification or an apprenticeship, and have no qualifications and left school before age 12 or never attended school.</p>	<p>EQ UK W1 MAIN EUROSTAT</p>
--	--

<p>RESNOSC What was the main reason you didn't go to school?</p> <p>1 Family reasons 2 Your health condition 3 Some other reason</p> <p>ONS ✓ GOV SPL EUL</p> <p>Applies if respondent never took part in any qualifications or training</p> <p>IF ANYSCHL = 2 OR DK or RF</p>	<p>EQ UK W1</p> <p>MAIN EUROSTAT</p>
--	---

ANYWRKP					EQ
Whilst studying for your (qualification) did you do any paid work??					UK
					W1
					MAIN
					EUROSTAT
1 Yes					
2 No					
ONS ✓	GOV	SPL	EUL		
Applies if respondent is aged 16-34, and has at least one qualification or has no qualification but completed primary school.					

ANYWRKUP					EQ
And did you do any unpaid work?					UK
					W1
					MAIN
					EUROSTAT
1 Yes					
2 No					
ONS ✓	GOV	SPL	EUL		
Applies if respondent is aged 16-34, and has at least one qualification or has no qualification but completed primary school.					

TYPWRK					EQ
Was any of this work part of your qualification?					UK
					WV1
					MAIN
					EUROSTAT
1 Yes					
2 No					
ONS ✓	GOV	SPL	EUL		
Applies if respondent has done any paid or unpaid work whilst studying					
IF ANYWRKP = 1 OR ANYWRKUP = 1					

HADWRK					UK
Did you have to do this work as part of the course...					EQ
					W1
					MAIN
					EUROSTAT
					RUNNING PROMPT
1 Yes, had to do all the work					
2 No, the work was optional					
3 Had to do some of the work, some was optional					
ONS ✓	GOV	SPL	EUL		
Applies to those whose work was related to their qualification					
IF TYPWRK = 1					

WRKSIX				UK
Did this last 6 months or more in total?				EQ
1	Yes			W1
2	No			MAIN
				EUROSTAT
ONS	✓	GOV	SPL	EUL
Applies to those whose work was related to their qualification and was not entirely optional				
IF HADWRK = 1 or 3				

WRKPAY				UK
Were you paid for your work?				EQ
1	Yes			W1
2	No			MAIN
3	Spontaneous only: No, but some costs were reimbursed			EUROSTAT
ONS	✓	GOV	SPL	EUL
Applies if the work lasted 6 months or more in total				
IF WRKSIX = YES				

STYAFHI	UK
After completing your (qualification) have you started any other qualification or training? <i>The respondent doesn't need to have completed the new course.</i>	EQ
1 Yes	W1
2 No	MAIN
	EUROSTAT
ONS ✓ GOV SPL EUL	
Applies who are not currently studying for a qualification or studying for an apprenticeship and have mentioned that they have some qualifications during the qualifications section of the questionnaire.	

LEVAFHI	UK
What level of qualification or training were you working towards? <i>In case of several qualifications or training periods please refer to the latest one</i>	EQ
1 Doctorate/PhD	W1
2 Masters, PGCE, other postgraduate degree or higher professional qualification	MAIN
3 Undergraduate, foundation or other professional degree level qualification	EUROSTAT
4 Other teaching qualification (not including diploma in higher education)	
5 Diploma in higher education, other higher education below degree, nursing qualification	
6 A/AS-Level	
7 International baccalaureate	
8 Welsh baccalaureate	
9 ONC/OND	
10 Advanced Higher/Higher/Intermediate/Access qualif's (Scotland)	
11 Certificate of 6 th Year Studies (CSYS) (Scotland)	
12 Access to higher education	
13 NVQ/SVQ	
14 GNVQ/GSVQ	
15 Entry level/Basic skills/YT, YPT, certificate	
16 City and guilds	
17 SCOTVEC	
18 CRSA/OCR	
19 BTEC/BEC/TEC/Edexcel/LQL	
20 Award, certificate or diploma	
21 14-19 diploma / New Diploma	
22 GCSE or equivalent	
23 Nationals (Scotland)	
24 Skills for work (Scotland)	
25 Standards (Scotland)	
26 Trade apprenticeship	
27 Other	
ONS ✓ GOV SPL EUL	
Applies to respondents who are not currently studying for a qualification or studying for an apprenticeship and answered YES to STYAFHI or YES to ANYSCHL.	

NOTE: Depending on the answers at **LevAfHi**, some further questions appear to determine the level of the specific qualification respondents were working towards

EDEG – if they selected LevAfHi=3 to determine the type of degree

EGNVQ1 – if they selected LevAfHi=16 to determine the level of GNVQ

EGNVQ2– if they selected EGNVQ1 =OTHER to determine the type of GNVQ

EGNVQ3- if they selected EGNVQ1 =OTHER to determine the type of GNVQ

EWB - if they selected LevAfHi= 9 to determine the type of welsh baccalaureate

ENVQ1 - if they selected LevAfHi=3 to determine the type of NVQ

ENVQ2 - if they selected EGNVQ1 =OTHER to determine the type of NVQ

ENVQ3 - if they selected EGNVQ1 =OTHER to determine the type of NVQ

ECITY1 – if they selected LevAfHi=18 to determine the City and Guilds

ECITY2 - if they selected EGNVQ1 =OTHER to determine the type of City and Guilds

ECITY3 - if they selected EGNVQ1 =OTHER to determine the type of City and Guilds

EScot1 - if they selected LevAfHi=19 to determine the type of SCOTVEC

EScot2 - if they selected EGNVQ1 =OTHER to determine the type of SCOTVEC

Escot3 - if they selected EGNVQ1 =OTHER to determine the type of SCOTVEC

ERSA1 - if they selected LevAfHi=20 to determine the type of RSA

ERSA2 - if they selected EGNVQ1 =OTHER to determine the type of RSA

ERSA3 - if they selected EGNVQ1 =OTHER to determine the type of RSA

EBTEC1 - if they selected LevAfHi=21 to determine type of BETEC

EBTEC2 - if they selected EGNVQ1 =OTHER to determine the type of BETEC

EBTEC3 - if they selected EGNVQ1 =OTHER to determine the type of BETEC

EDIP - if they selected LevAfHi=23 to determine the type of New Diploma

ESnat - if they selected LevAfHi=12 to determine the type of Scottish advanced higher/Higher etc

ENwSctNat – if they selected LevAfHi=25 to determine the type of Scottish National

ESkScot - if they selected LevAfHi=26 to determine the type of Scottish Skills for work

EGCOL - if they selected LevAfHi=24 to determine level of GCSE (completed)

EStan - if they selected LevAfHi=27 to determine the level of Scottish Standard (completed).

EADC1 - if they selected LevAfHi=22 to determine if it was an award, certificate or diploma

EADC2 - if they selected LevAfHi=22 to determine the level of the award, certificate or diploma

SUCCOM				UK
Did you successfully complete this (qualification)?				EQ
				W1
				MAIN
				EUROSTAT
				ASK OR RECORD
1	Yes			
2	No			
ONS	✓	GOV	SPL	EUL
Applies to respondents who are not currently studying for a qualification or studying for an apprenticeship and provided a response at LEVAFHI (not DK or RF)				

STLYR				UK
In which year did you complete this (qualification)?				EQ
<i>Year of completion</i>				WV1
				MAIN
				EUROSTAT
ONS	✓	GOV	SPL	EUL
Applies to respondent who successfully complete their qualification				
IF SUCCOM = YES				

STYLM				EQ
And in which month?				W1
<i>Month of completion</i>				MAIN
				EUROSTAT
				ASK OR RECORD
ONS	✓	GOV	SPL	EUL
Applies to respondent who successfully complete their qualification				
IF SUCCOM = YES				

SNTCOM				UK
Was the main reason for not completing your qualification or training because...				EQ
				W1
				MAIN
				EUROSTAT
				RUNNING PROMPT
1	You failed exams,			
2	The course didn't fit needs or did not interest you,			
3	The costs of studying were too high,			
4	You wanted to start working,			
5	You had family reasons,			
6	You had health reasons,			
7	Other reasons?			
ONS	✓	GOV	SPL	EUL
Applies to respondent who did not successfully complete their qualification				
IF SUCCOM = NO				

STPSTDL	UK
In which year did you leave this (qualification)?	EQ
<i>Year</i>	MAIN
	EUROSTAT
ONS ✓ GOV SPL	
Applies to respondent who did not successfully complete their qualification	
IF SUCCOM = NO	

STPSTDM	EQ
And in which month?	W1
<i>Month</i>	EUROSTAT
	ASK OR RECORD
ONS ✓ GOV SPL EUL	
Applies to respondent who did not successfully complete their qualification	
IF SUCCOM = NO	

SNTST	UK
Was the main reason for this...	EQ
	W1
	MAIN
	EUROSTAT
	RUNNING PROMPT
0 Level of education was enough,	
1 Failed entrance exam / Study would be too difficult,	
2 Further study did not fit your needs or interests,	
3 Costs of studying would be too high,	
4 Wanted to start working,	
5 Family reasons,	
6 Your health condition,	
7 Other?	
ONS ✓ GOV SPL EUL	
Applies to all those who did not start another qualification or any training after obtaining their highest qualification where their highest qualification is below degree level, or after they left school with no qualifications.	

FRSUPPUK
EQ

In the last 12 months, have you received any free of charge support from the Job Centre (or other organisation) to help you find a job?

- 1 Yes
2 No

W1
MAIN
EUROSTAT

ONS ✓

GOV

SPL

EUL

Applies to respondents, age 16-34, who are currently unemployed or who have been employed by their current employer for less than 12 months.

IF (AGE=16-34) AND (((WRKING= 1) OR (JBAWAY=1) OR (OWNBUS= 1) OR (RELBUS=1) OR (TYPSC12=1,2,3,5,8) OR ((TYPSC12=9) AND (YTETJB=Yes))) AND (STAT= 1 or 3) AND (CONMPY = Less than 12 months ago) OR (INECAC05 = unemployed))

USSPTYUK
EQ
W1

Which kind of support did you find most helpful...

- 1 Being told about job vacancies?
2 Being advised on how to apply for a job?
3 Being advised on training or education opportunities?
4 Getting a placement in a work programme?
5 Getting a placement in educational or training programme?,
6 Other kind of support?,
7 (SPONTANEOUS) None was helpful

MAIN
EUROSTAT
RUNNING PROMPT

ONS ✓

GOV

SPL

EUL

Applies if respondent has received help from the Job Centre to find a job

IF FRSUPP = YES

FINDJOB
How did you find your current main job?

UK
EQ
W1
MAIN

1 By responding to advertisements in the media, the internet or another channel,
2 Through relatives, friends or acquaintances,
3 Via a jobcentre/job-market or jobs and benefits centre

EUROSTAT
PROMPT AS
NECESSARY

4 Via a private employment agency
5 Through an education or training institution
6 By direct application to the employer
7 Or your employer contacted you directly
8 Some other method

ONS ✓ **GOV** **SPL** **EUL**

Applies to those who are currently working as an employee or on a government training scheme
IF (AGE=16-34) AND ((WRKING= 1) OR (JBAWAY=1) OR (OWNBUS= 1) OR (RELBUS=1) OR (TYP SCH12=1,2,3,5,8) OR ((TYP SCH12=9) AND (YTETJB=Yes))) AND (STAT= 1 or 3)

RQLVDJB
How much do you think that your education helps you in doing your current main job?

UK
EQ
W1
MAIN

1 A lot,
2 some
3 Very little
4 Not at all?

EUROSTAT
RUNNING PROMPT

ONS ✓ **GOV** **SPL** **EUL**

Applies to respondents age 16-34 who are currently employed
IF (AGE=16-34) AND ((WRKING= 1) OR (JBAWAY=1) OR (OWNBUS= 1) OR (RELBUS=1) OR (TYP SCH12=1,2,3,5,8) OR ((TYP SCH12=9) AND (YTETJB=Yes))) AND (STAT= 1 or 3)

DMVJB
Did you move house for your current main job??

UK
EQ
W1
MAIN

1 Yes
2 No

EUROSTAT

ONS ✓ **GOV** **SPL** **EUL**

Applies to respondents age 16-34 who are currently employed
IF (AGE=16-34) AND ((WRKING= 1) OR (JBAWAY=1) OR (OWNBUS= 1) OR (RELBUS=1) OR (TYP SCH12=1,2,3,5,8) OR ((TYP SCH12=9) AND (YTETJB=Yes))) AND (STAT= 1 or 3)

HFARMV
Did you move within the UK?

UK

WFARMV

Would you be prepared to move abroad?

- 1 No?,
 2 Yes, but only to an EU country?
 3 Yes, would move anywhere

UK
 EQ
 W1
 MAIN
 EUROSTAT
 RUNNING PROMPT

ONS ✓ GOV SPL EUL

Applies to those who are 16-34 and who are unemployed and would be willing to move home in order to get a job.

IF AGE = 16-34 AND WMVJB = YES

HLGCOM

Does your journey from home to work usually take more than one hour?

Please consider the one way journey only

- 1 Yes,
 2 No

UK
 EQ
 W1
 MAIN
 EUROSTAT

ONS GOV SPL

✓

Applies to those who are 16-34 and who are currently employed

IF (AGE=16-34) AND ((WRKING= 1) OR (JBAWAY=1) OR (OWNBUS= 1)
 OR (RELBUS=1) OR (TYP SCH12=1,2,3,5,8) OR ((TYP SCH12=9) AND
 (YTETJB=Yes))) AND (STAT= 1 or 3)

WLGCOM

Would you consider taking a job where the journey from home takes more than one hour?

Please consider the one way journey only

- 1 Yes,
 2 No

UK
 EQ
 W1
 MAIN
 EUROSTAT

ONS GOV SPL

✓

Applies to those who are currently unemployed

HOUSEHOLD REFERENCE PERSON

<p>HIHNUM</p> <p>You told me that [NumHhldrs] people jointly own or rent the accommodation. Which of you/them has the highest income (from earnings, benefits, pensions and any other sources)?</p> <p>ONS ✓ GOV SPL EUL</p> <p>APPLIES IF MORE THAN ONE RESPONSIBLE PERSON IN HOUSEHOLD</p>	<p>UK EQ</p>
---	--------------------------------

<p>JNTELDA</p> <p>Enter person number of the eldest (joint householder) from those listed below</p> <p>ONS ✓ GOV SPL EUL</p> <p>APPLIES IF MORE THAN ONE PERSON IN HOUSEHOLD AND IF EQUAL INCOMES AND AGE MISSING FROM ONE OF THE PERSONS</p>	<p>UK EQ ASK OR RECORD IHS</p>
--	--

<p>JNTELDB</p> <p>Enter person number of the eldest (joint householder) from those listed below</p> <p>ONS ✓ GOV SPL EUL</p> <p>APPLIES IF DK OR REFUSAL AT HIGHEST INCOME</p>	<p>UK EQ IHS</p>
---	---

<p>HRPCHECK</p> <p>Interviewer check – The Household Reference Person (HRP) has been computed as [name] Enter 1 to continue</p> <p>ONS GOV SPL EUL</p> <p>APPLIES IF DK OR REFUSAL AT HIGHEST INCOME</p>	<p>UK EQ</p>
---	--------------------------------

INDEX

A

ACCDNT, 183
 ACCKIND, 187
 ACCURH, 186
 ACTHR, 70
 ACTHR2, 88
 ACTPOT, 70
 ACTUOT, 70
 ACTWKDY, 62
 ADDJOB, 91
 ADVHST, 132
 AGE, 7
 AGPYWRK, 45
 AGWRK, 45
 ANXIOUS, 23
 ANYSCHL, 205
 ANYWRKP, 206
 ANYWRKUP, 206
 APPD, 165
 APPIND, 166
 APPINT, 166
 APPR12, 165
 APPRCURR, 165
 APPRLEV, 167
 APPSAM, 165
 APPST12, 166
 APPT, 166
 ATFROM, 58
 ATTEND, 163
 AWARE, 188
 AXFA, 100
 AXFB, 100
 AXPA, 99
 AXPB, 100

B

BANDG, 193
 BANDG2, 201
 BANDN, 195
 BANDN2, 202
 BANK, 79
 BEFOR, 106
 BENFTS, 107
 BHNOTA, 80
 BHNOTB, 80
 BHNOTC, 81
 BHOLCHK, 78
 BHOLCOR, 79
 BHPAID, 80
 BNKH11, 79
 BNKHOLF, 80
 BONCMP, 198
 BTACD, 136
 BTCOTLA, 138
 BTCOTLB, 138
 BTCTH11, 137
 BTE11, 136
 BTLEV, 137
 BTSUBJ, 137

C

CAG11, 142
 CAGACD, 142
 CAGLEV, 143
 CAMEMT, 13
 CAMEYR, 13
 CAMEYR2, 13
 CASWRK, 36
 CGNW11, 158
 CGNWACD, 158
 CGNWLEV, 158
 CGSUBJ, 143
 CHKST, 6
 CIGEVER, 190
 CIGNOW, 191
 COMDEG, 128
 COMMAIN, 129
 CONAG, 67
 CONMON, 47
 CONMPY, 47
 CONPRE, 49
 CONPRM, 49
 CONPRR, 50
 CONPRY, 49
 CONSEY, 47
 CONTUK, 13
 COURSE, 163
 CRY07, 12
 CRY12, 12
 CRYSPEC, 12
 CURCODE, 162
 CURSUB, 162
 CYMR, 16
 CYMS, 16
 CYMSF, 16
 CYMU, 16
 CYMW, 17

D

DAYSPZ, 74
 DEGCL57, 131
 DEGNOW, 154
 DEGREE7, 126
 DIFJOB, 91
 DIPTY, 156
 DISBEN, 109
 DMVJB, 213
 DTEOFBTH, 7

E

ED13WK, 167
 ED4WK, 167
 EDAGE, 152
 EDINS11, 164
 ENROLL, 162
 ERNCM01, 198
 ERNFILT, 197

ETH11EW, 17
 ETH11NI, 18
 ETH11S, 17
 ETHAFS, 20
 ETHAS11, 19
 ETHAS11S, 20
 ETHBL11, 20
 ETHCBS, 20
 ETHMX11, 19
 ETHOCOD, 21
 ETHOTH11, 21
 ETHWHE, 18
 ETHWHW, 18
 ETHWSC, 19
 EVDAY, 76
 EVENG, 76
 EVEROT, 67
 EVERWK, 36
 EVEVE, 76
 EVHM98, 57
 EVNGHT, 75
 EVSAT, 77
 EVSUN, 77

F

FDINST, 129
 FDSICO, 127
 FDSNGDEG, 127
 FDSUBJ, 126
 FEEIR, 171
 FIFSAL, 41
 FINDJOB, 213
 FLEX10, 74
 FORQUAL, 118
 FORSUB, 119
 FORTYP15, 119
 FRSUPP, 212
 FSTNME, 6
 FTPTWK, 43
 FUND12, 33
 FURN, 11
 FUTUR13, 168
 FUTUR4, 168
 FUTWK, 104
 FWKWEN, 104

G

GCSE4, 134
 GNACD, 144
 GNLEV, 145
 GNVQ11, 144
 GNVQSUBJ, 145
 GOBCK9, 184
 GROSS99, 192
 GRSEXP, 193
 GRSPRD, 193
 GSQUAL, 124

H

HADWRK, 206
 HALLRES, 7
 HAPPY, 22
 HDINST, 129
 HDSICO, 127
 HDSUBJCT, 126
 HEAL, 179
 HEALPB, 182
 HEALTH, 180
 HEALYL, 183
 HEALYR, 181
 HELPSE12, 34
 HFARMV, 213, 215
 HGHNOW, 154
 HH1, 9
 HICOMB, 128
 HICOMBMA, 129
 HIGHO, 126
 HIHNUM, 216
 HLGCOM, 215
 HOLS, 78
 HOLSB, 78
 HOME, 57
 HOME2, 89
 HOMED, 57
 HOURLY, 198
 HOURLY2, 203
 HOWGET, 50
 HPRMB, 177
 HPRMB2, 177
 HRPCHECK, 216
 HRPID, 9
 HRRATE, 199
 HRRATE2, 203
 HSNGBB, 110
 HST, 132
 HSTNOW, 159
 HSTNOWN, 159
 HSTNOWS, 159
 HTHDIS, 52
 HTHOTH, 53
 HTHRES, 53
 HTHRET, 52
 HWLNG, 40
 HWW4WK, 60
 HWWRET, 60

I

IL1BEF, 63
 IL2BEF, 64
 ILCURR, 189
 ILL1PD, 63
 ILLDAYS, 62
 ILLFST11, 64
 ILLNE11, 63
 ILLNXT11, 66
 ILLST, 65
 ILLWK, 62
 ILLWRK, 187
 ILNXSM, 65
 INCNOW, 192
 INCSUP, 109

INDD, 37
 INDD2, 84
 INDT, 37
 INDT2, 84
 INFORM3, 175
 INFORM4, 175
 INTUSE, 31
 IREND2, 204
 ISTATE, 37

J

JB2T10, 83
 JBAWAY, 35
 JBTP10, 45
 JNTELDA, 216
 JNTELDB, 216
 JOBBEG, 96
 JOBED, 168
 JOBTRN, 169
 JOBTYP, 45
 JOBTYP2, 83
 JSADUR, 109
 JSATYP, 108

L

LANG, 30
 LANGD1, 30
 LANGD2, 30
 LEFTM, 36
 LEFTW, 36
 LEFTYR, 36
 LERN, 179
 LERNDB, 182
 LESPAY, 92
 LESPAY2, 94
 LESPAY3, 94
 LEVAFHI, 208
 LIKEWK, 96
 LIMACT, 180
 LIMITA, 178
 LIMITK, 178
 LIV12W, 8
 LKFTPA, 99
 LKFTPC, 99
 LKSELA, 98
 LKSELC, 99
 LKTIMA, 105
 LKTIMB, 106
 LKYT4, 95
 LLORD, 10
 LNGLST, 178
 LOOK4, 95
 LOOKM11, 91
 LSSOTH, 74

M

M3AREA, 27
 M3CRY, 26
 M3CRYO, 27
 M3CRYSPEC, 27
 M3CTY, 27

M3RESC, 28
 MAINMA, 103
 MAINME, 101
 MAINMS, 102
 MAINRET, 51
 MANAG2, 87
 MANAGE, 41
 MARCHK, 8
 MATLVE, 71
 MEGCSE, 135
 METHAL, 103
 METHMP, 101
 METHSE, 102
 MINGUA, 67
 MPNE02, 42
 MPNES02, 87
 MPNS02, 42
 MPNSS02, 87
 MSELF(1-9), 48
 MSELF(1-9), 48

N

NATIDCOD, 15
 NATIDE11, 14
 NATIDN11, 15
 NATIDO, 15
 NATIDS11, 14
 NATIDW11, 15
 NATO7, 12
 NATSPEC, 11
 NDSICO, 127
 NEETS, 176
 NET99, 194
 NETPRD, 195
 NIGHT, 75
 NITAX, 40
 NITAX2, 86
 NOBACK9, 190
 NOCONA, 67
 NOCUST, 43
 NOLOWA, 97
 NOLWF, 98
 NOLWM, 97
 NONFORM3, 173
 NONFORM4, 173
 NTNLT12, 11
 NUMAL, 131
 NUMAS, 132
 NUMILL, 188
 NUMOL5, 134
 NUMOL5F, 135
 NUMOL50, 135
 NVACD, 146
 NVLEV, 147
 NVNWACD, 160
 NVNWLEV, 161
 NVQ11, 146
 NVQKN2, 160
 NVQLE11, 160
 NVQSUBJ, 147
 NVQSVQ, 145
 NVQUN, 147
 NWNCRE, 98

O

OCCD, 39
OCCD2, 84
OCCT, 38
OCCT2, 84
OCRN11, 157
OCRNACD, 157
OCRNLEV, 157
OMCONT, 43
ONETEN, 42
OTHQAL11, 150
OTHQLEV, 151
OTHQU9, 150
OTQUAL, 125
OVHRS, 95
OVRTME, 199
OWNBUS, 35
OYAREA, 29
OYCIRC, 111
OYCRY, 28
OYCRYO, 29
OYCRYSPEC, 28
OYCTY, 29
OYEQM3, 28
OYFTPT, 115
OYINDD, 111
OYINDT, 112
OYMNGE, 113
OYMPE02, 114
OYMPS02, 114
OYOCOD, 112
OYOCCT, 112
OYRESC, 29
OYSIND, 111
OYSOCC, 112
OYSOLO, 114
OYSTAT, 113
OYSUPVI, 113

P

PAYINTRO, 192
PAYSSP, 197
PDWG10, 39
PDWG102, 85
PENBN13, 110
PGINST, 129
PICKHIQ, 205
POTHR, 68
PREFHR, 92
PTNCRE7, 44

Q

QCFACD, 148
QCFLEV, 148
QCFLVNW, 161
QCFNOW, 161
QCFOTHA, 149
QCFOTHB, 149
QCFSUBJ, 149
QDIPTYP, 135
QGCSE4, 133
QGNVQ, 143

QHEALTH1, 177
QLFOR11, 118
QUALRE, 119
QUALUK, 118
QULCHUK, 120
QULHI11, 153
QULNOW, 152

R

R, 9
RDINDD, 55
RDINDT, 55
RDMPNO2, 55
RDOCCD, 56
RDOCCT, 55
REASOFF9, 190
RECJB2, 85
RECJOB, 39
REDACT, 181
REDANY, 53
REDCLOS, 54
REDIND, 54
REDOCC, 55
REDP, 54
REDPAID, 51
REDSTAT, 54
REDYL13, 52
REDYRS, 53
RELBUP, 204
RELBUS, 35
RELIGE, 24
RELIGS, 25
RELIGW, 24
RELOCOD, 25
RELOTH, 25
RELTXT, 6
RESBBY, 26
RESMTH, 26
RESNOSC, 205
RESPNO, 11
RESTME, 26
ROAD, 183
RQLVDJB, 213
RSA11, 141
RSACD, 141
RSASUBJ, 142
RSLEV, 141

S

SATDY, 77
SATIS, 22
SCACD, 139
SCHM12, 33
SCLEV, 139
SCNOW11, 155
SCNTGA, 202
SCNWACD, 156
SCNWLEV, 156
SCQUAL, 121
SCSUBJ, 140
SCTVC11, 139
SECEX, 201
SECGA, 200

SECGB, 201
SECGRO, 200
SECJOB, 83
SECNET, 202
SECSTA, 200
SECTOR, 38
SECTRO03, 38
SELF, 40
SELF2, 86
SEX, 7
SHFTWK99, 73
SHFTYP, 73
SIDFTFQN, 21
SIDTUQN, 21
SITEDI, 186
SITEFR, 185
SMEARNER, 116
SMERERE, 117
SMESIT, 58
SMHCOMP, 116
SMOCCD, 116
SMOCCT, 116
SMSOC10, 117
SNGDEGN, 127
SNGHD, 127
SNTCOM, 210
SNTST, 211
SOLO, 42
SOLO2, 87
SSELF1(1-9), 90
SSELF2, 90
START, 104
STAT, 39
STAT2, 85
STCOTLB, 140
STPSTD, 211
STPSTDM, 211
STTBEN, 107
STYAFHI, 208
STYLM, 210
STYLYR, 210
SUBJCTN, 126
SUBPOST, 23
SUBWLLFS, 22
SUCCOM, 210
SUNDY, 77
SUPVIS, 41
SUPVIS2, 86
SURNME, 6

T

T4PURP, 174
T4WORK, 174
TAUTHRS, 174
TCNW11, 154
TCNWACD, 155
TCNWLEV, 155
TEACH4, 131
TELEQA, 58
TELEQB, 58
TEMLN, 47
TEN1, 10
TFEE10, 171
TIED, 10
TIMECODE, 184

TIMEDAYS, 184
 TITLE, 6
 TMEOFF, 189
 TMPCON, 50
 TOTAC1, 69
 TOTAC2, 71
 TOTUS1, 68
 TOTUS2, 69
 TPBN13, 107
 TPQL11, 150
 TRHR11, 172
 TRN10, 170
 TRNLEN, 172
 TRNOPP11, 169
 TRONJB, 172
 TRVDRV, 61
 TRVMTH, 61
 TRVTME, 61
 TSTE10, 170
 TSUB4COD, 173
 TSUBJ4WK, 173
 TUCOV, 82
 TUPRES, 82
 TYPHST, 132
 TYPHSTN, 134
 TYPHSTS, 133
 TYPILL, 188
 TYPINJ, 185
 TYPSC12, 34
 TYPWRK, 206

U

UCREDIT, 108
 UGINST, 129
 UNCOMB, 128
 UNCOMBA, 129
 UNDEMP, 92
 UNDHRS, 93
 UNDST, 94

UNDY98, 93
 UNEMBN, 108
 UNION, 82
 UNIQUAL, 122
 UOTHR, 69
 USESLP, 199
 USGRS99, 194
 USNET99, 195
 USSPTY, 212
 USUGPAY, 194
 USUHR, 68
 USUNPAY, 196
 USUWRKM, 75

V

VARYHR, 72
 VETCURR, 31
 VETSERV, 31
 VETYRLFT1, 32
 VLFT2CHK, 32
 VOCYRA, 136
 VOCYRB, 138
 VOCYRC, 140
 VOCYRD, 142
 VOCYRE, 144
 VOCYRF, 146
 VOCYRG, 148
 VTYRLFT2, 32
 VTYRLFT3, 32

W

WAIT, 96
 WBAC, 159
 WCHDAY, 76
 WCHJB, 184
 WCHJB3, 189
 WHYTMP6, 45

WHYUK15, 14
 WKABRC, 59
 WKCTY, 59
 WKCTY2, 89
 WKPL99, 59
 WKTOW2, 89
 WKTOWN, 59
 WLGCOM, 215
 WLSHBC8, 133
 WMVJB, 214
 WOQUAL, 123
 WORTH, 22
 WRKING, 35
 WRKLNG, 51
 WRKPAY, 207
 WRKSIX, 207
 WV1NUM, 6

X

XMARSTA, 8

Y

Y2JOB, 83
 YERQAL1, 151
 YERQAL2, 151
 YERQAL3, 151
 YLESS6, 71
 YMORE, 72
 YNOTFT, 44
 YPAYL, 196
 YPAYM, 197
 YPTCIA, 44
 YPTJOB, 44
 YSTART, 104
 YTETJB, 34
 YVARY99, 196