

DO IF (employment\_type\_1job = 1) or (employment\_type\_main\_2job = 1).  
 COMPUTE economic\_activity\_descriptive = 1.  
 ELSE IF (employment\_type\_1job = 2) or (employment\_type\_main\_2job = 2).  
 COMPUTE economic\_activity\_descriptive = 2.  
 ie if employee in only job, or employee in Main Job if two jobs, then employee

work\_which\_days = -10 (ie did not work that week)  
 OR  
 (actual\_work\_hours = 0 AND paid\_overtime\_hours = 0 AND unpaid\_overtime\_hours = 0)  
 NB second condition applies to Main Job or Main plus Second Job as appropriate

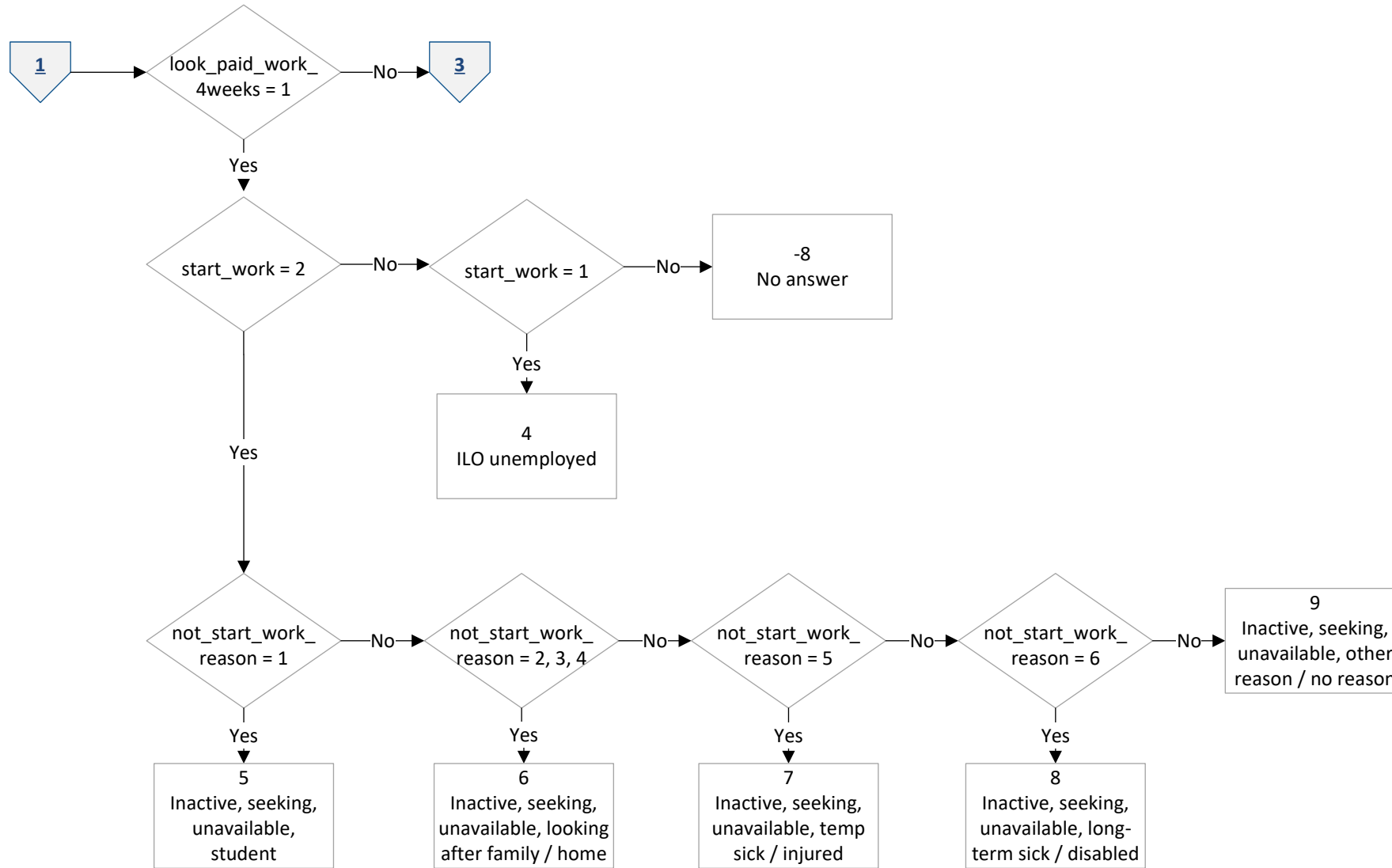

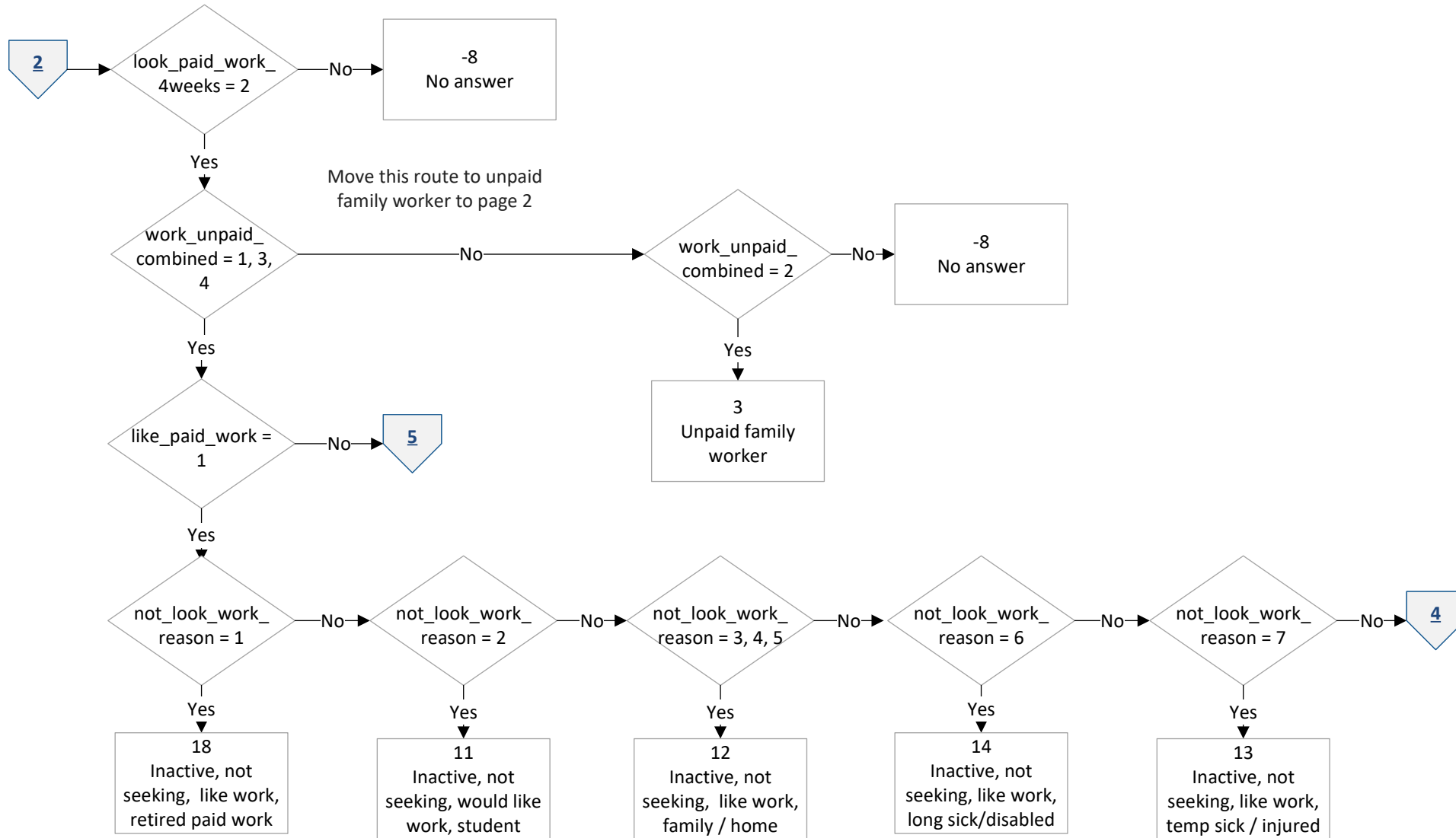

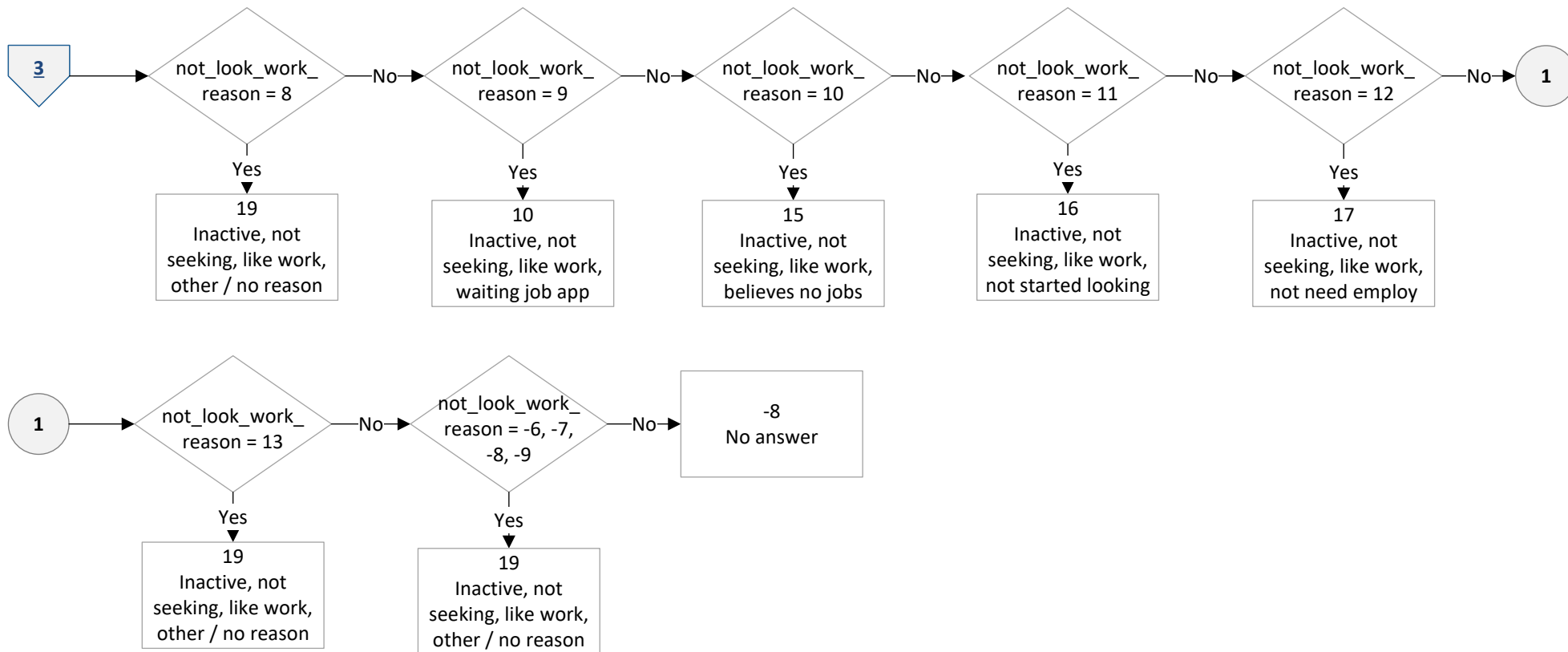

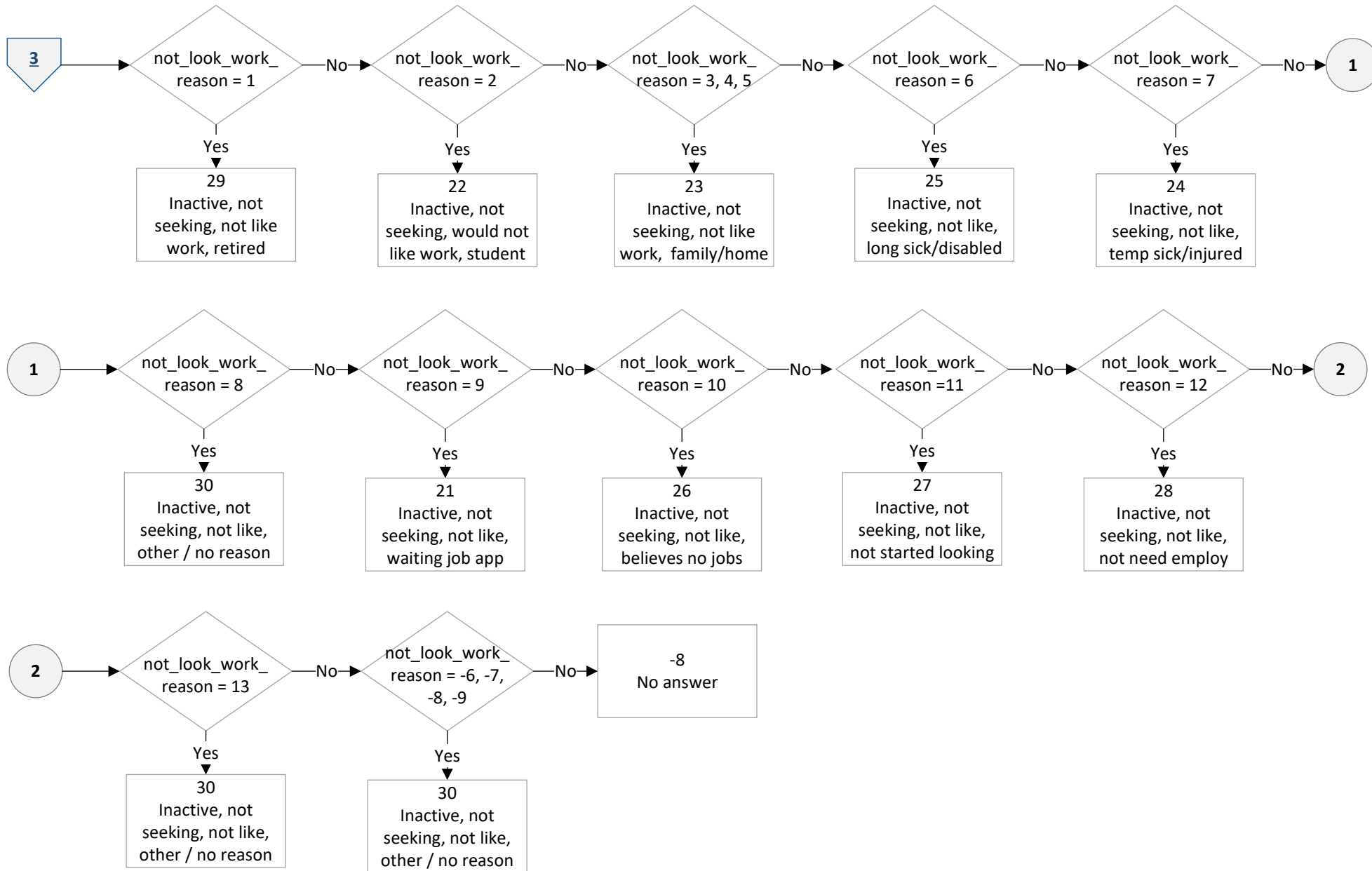

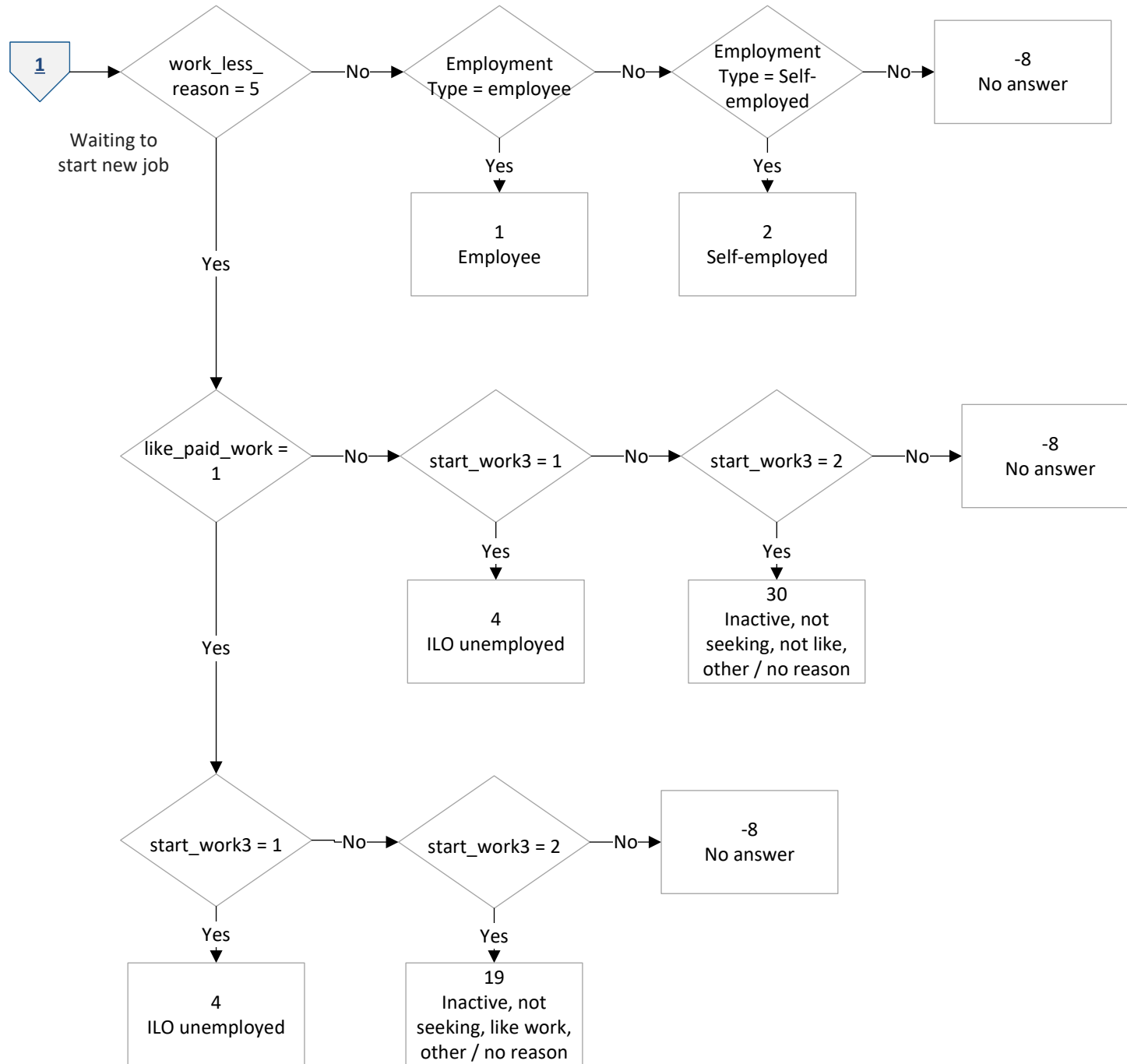

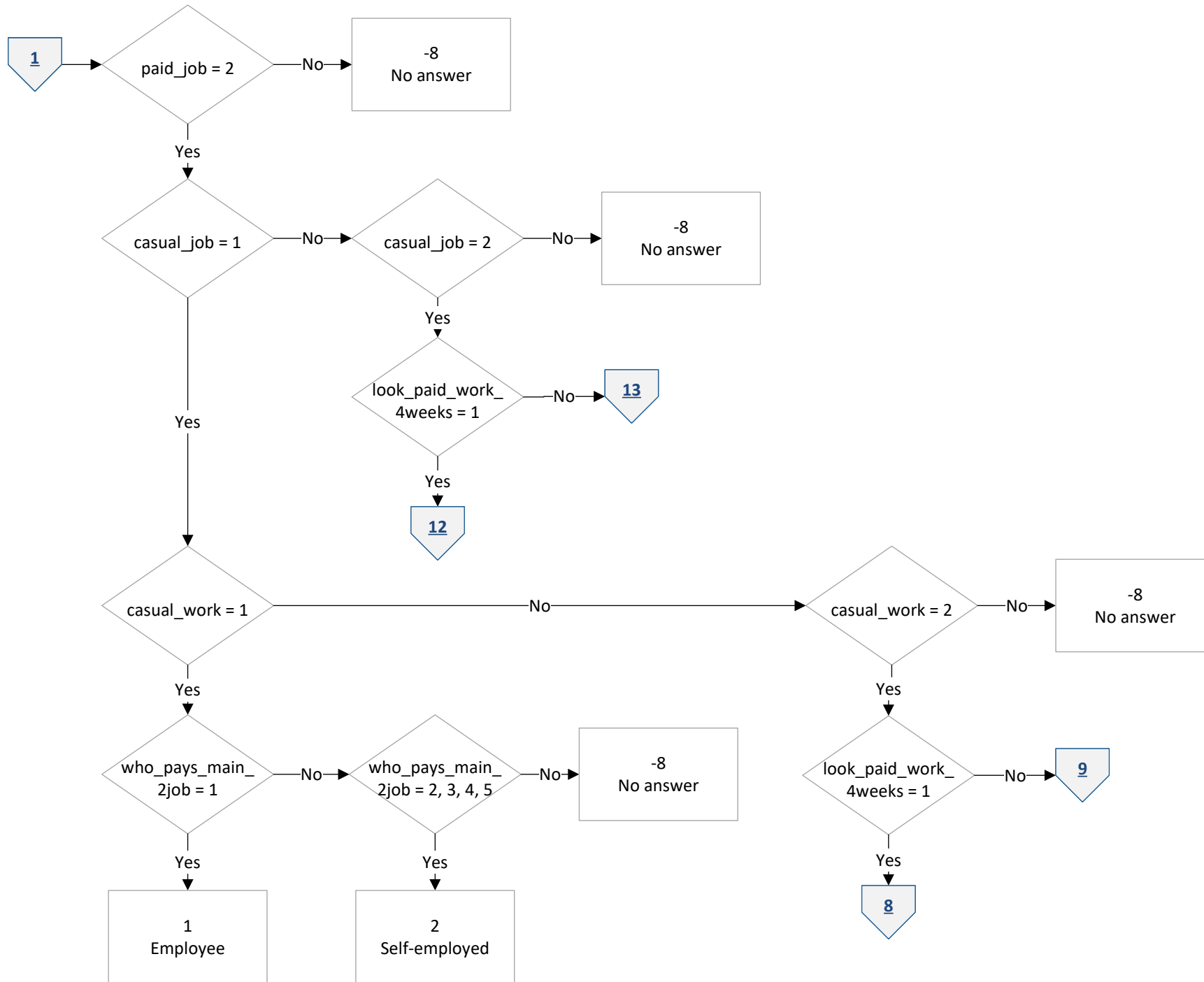

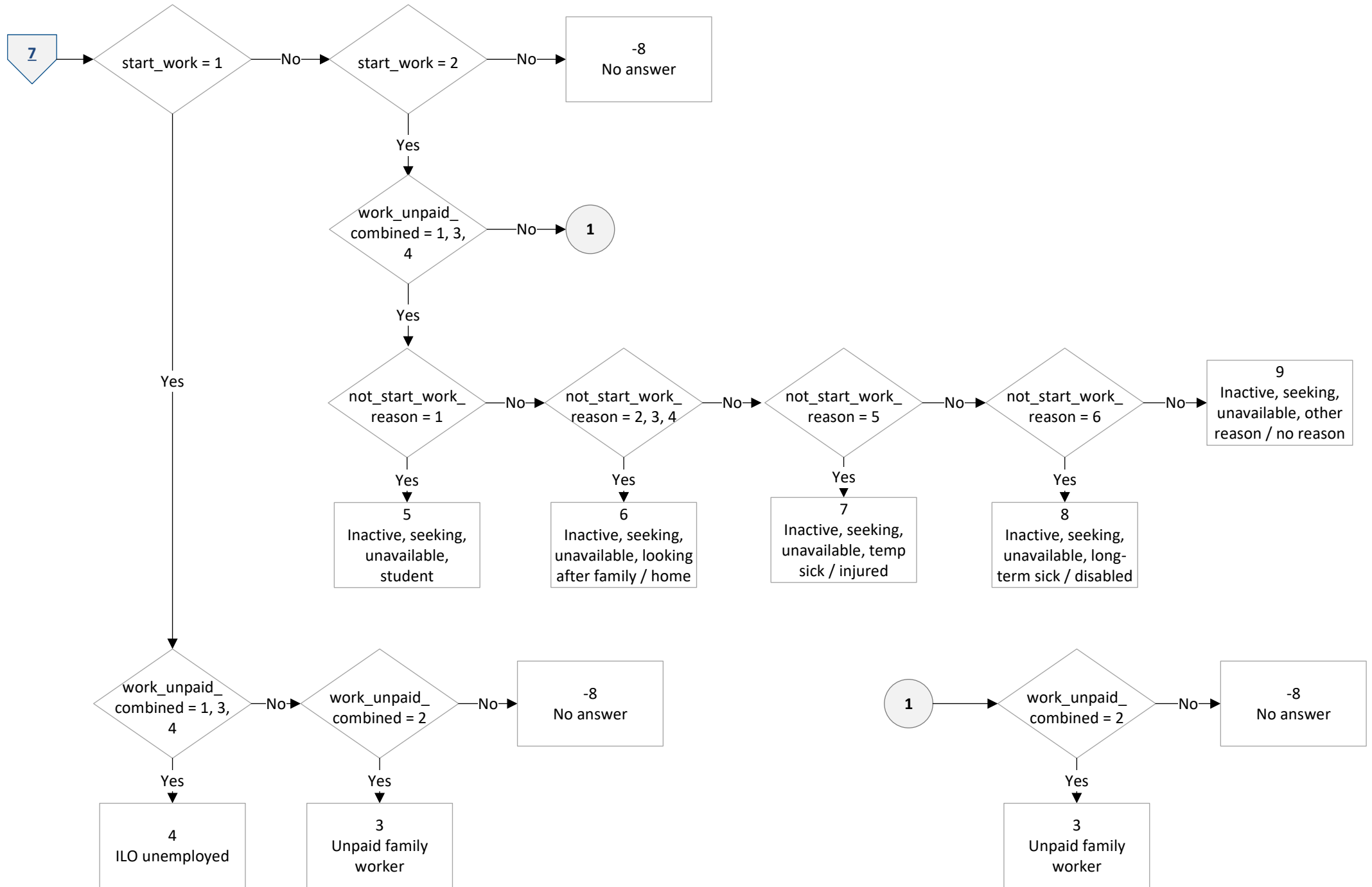



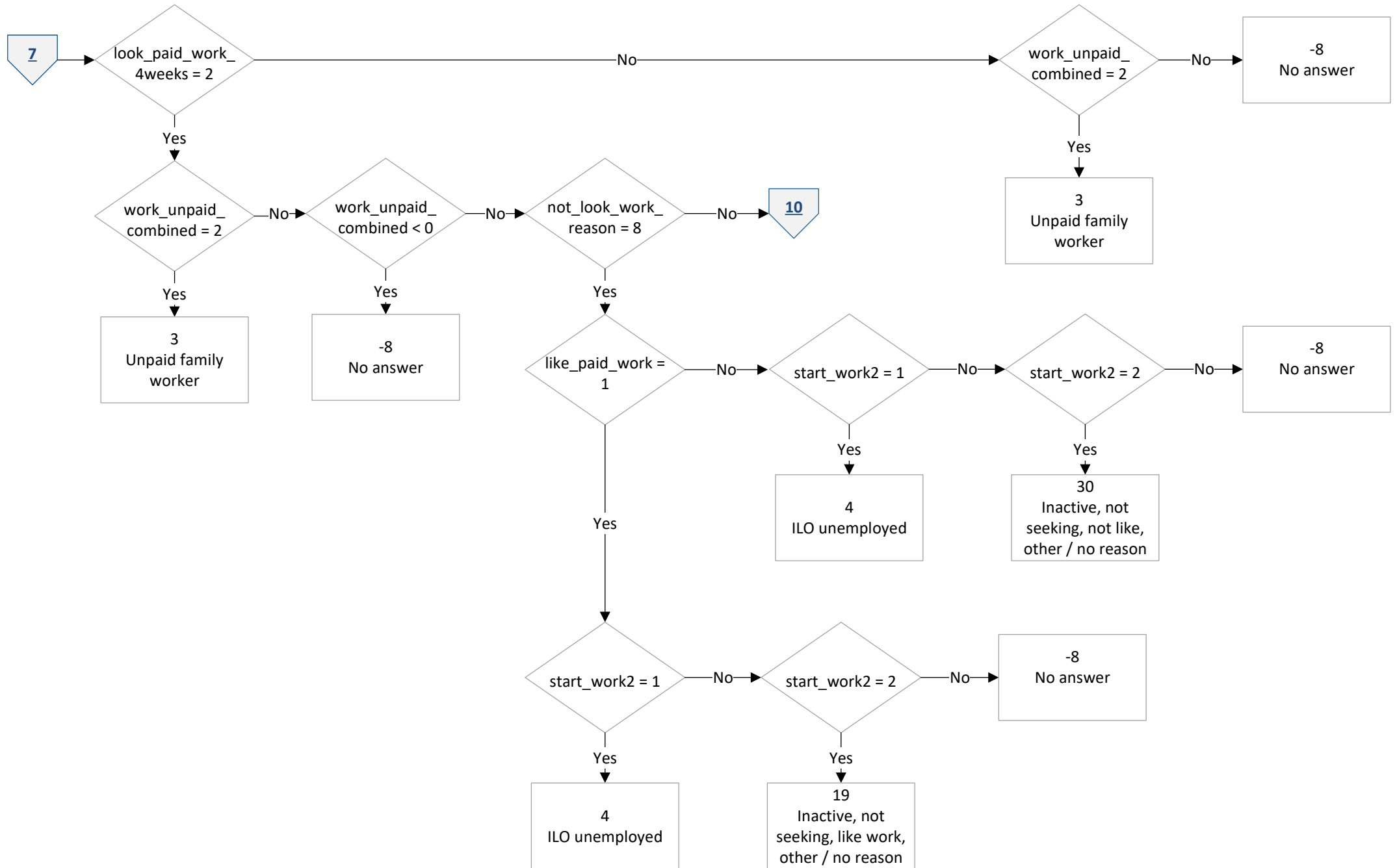

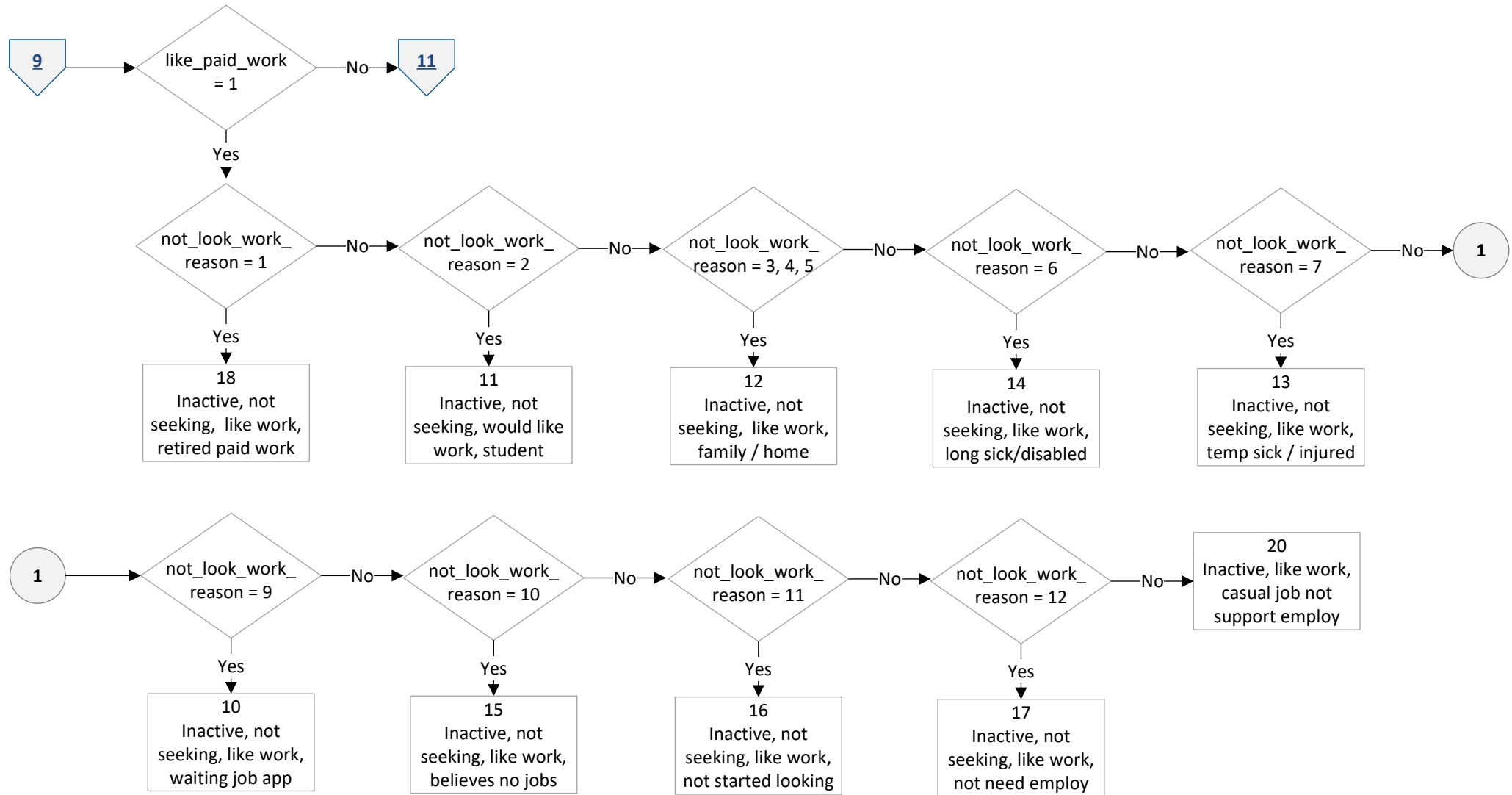

Provisional, with explanatory notes

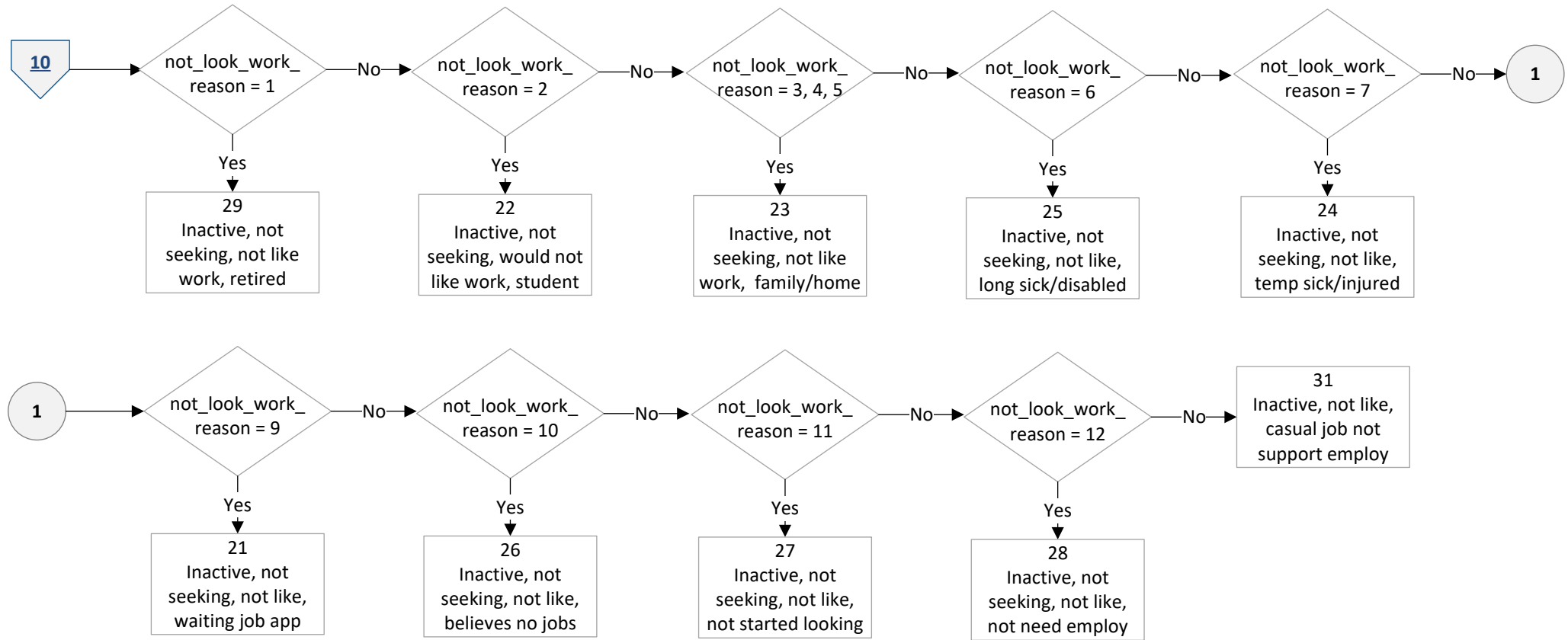

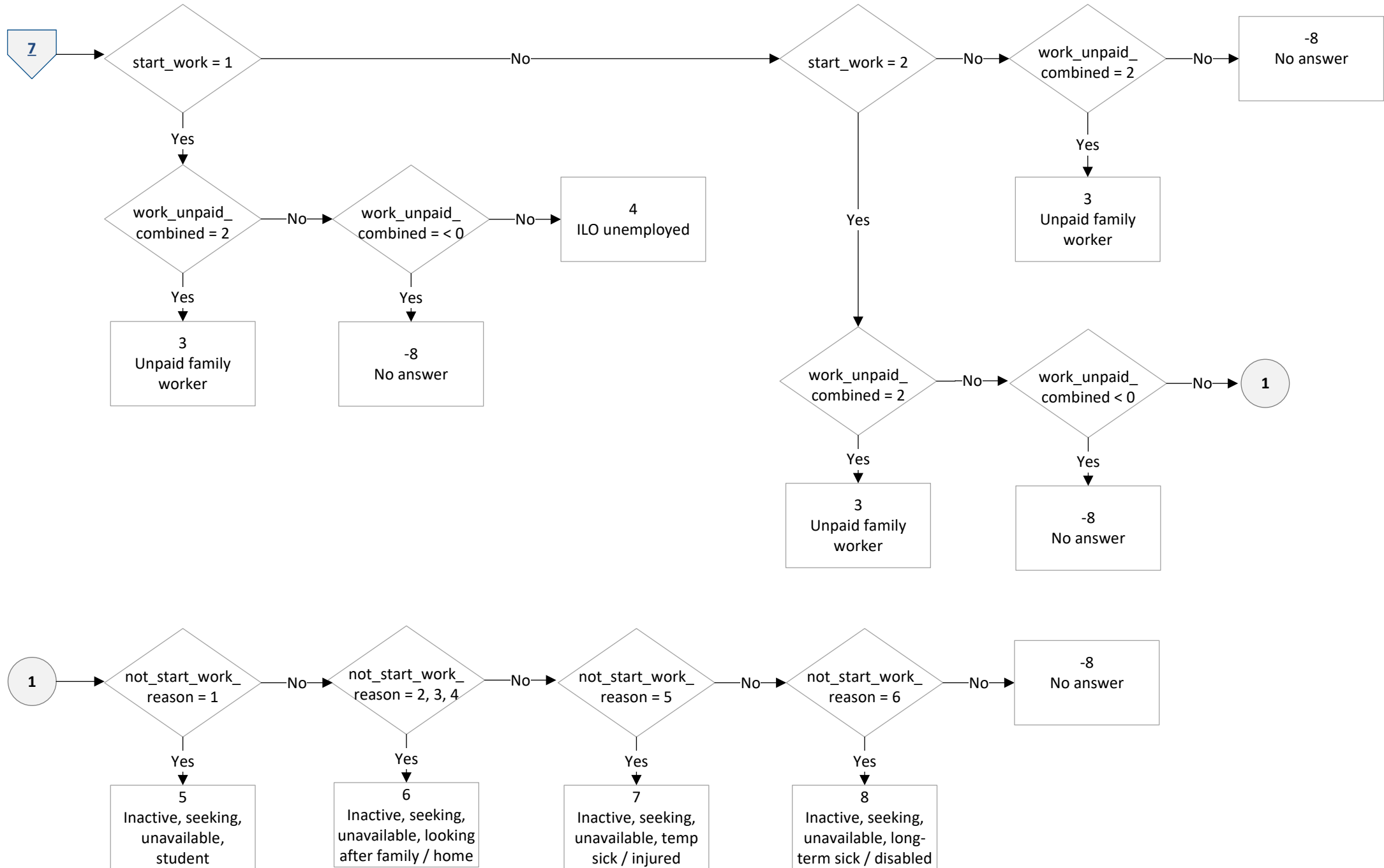

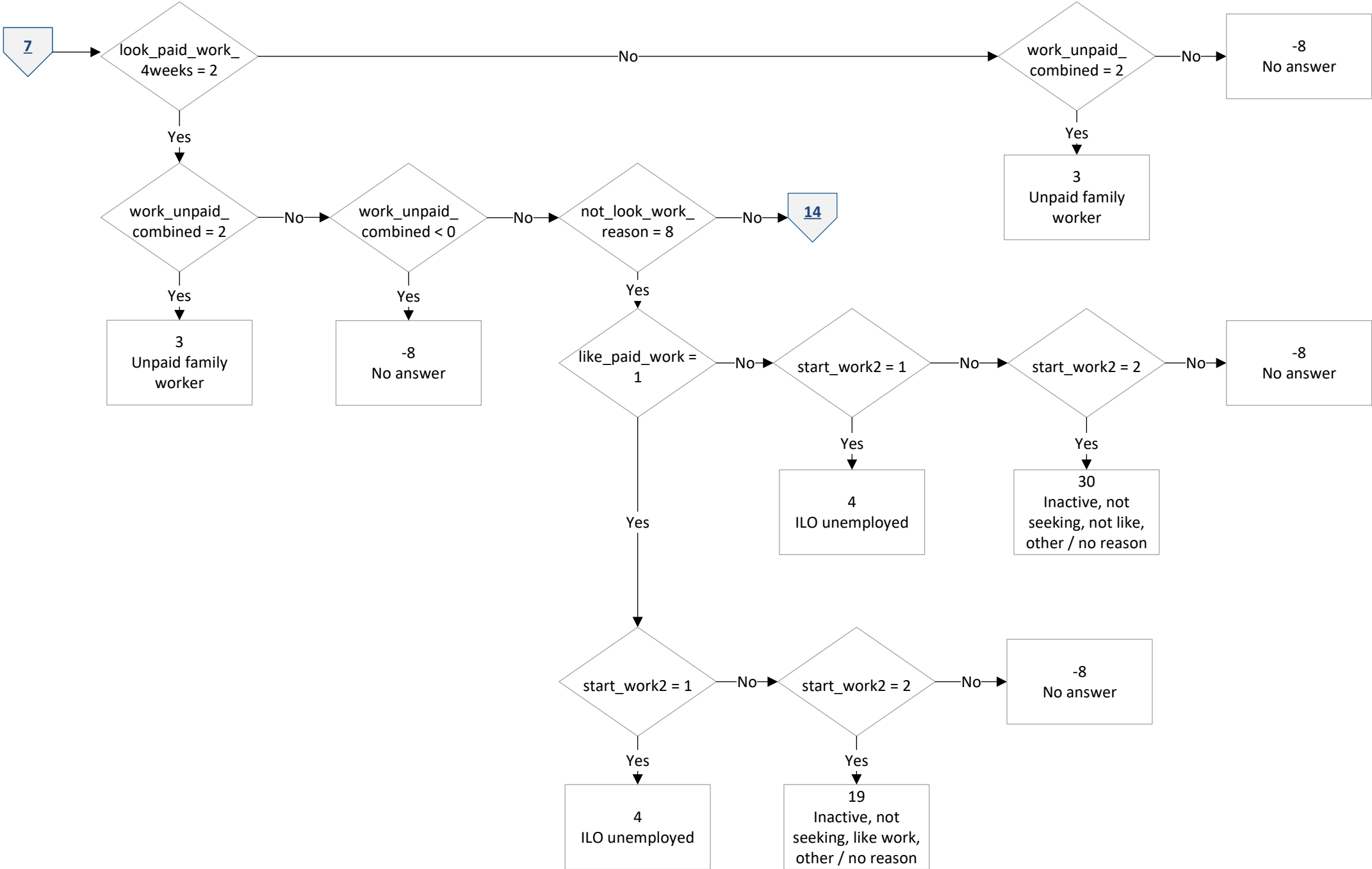

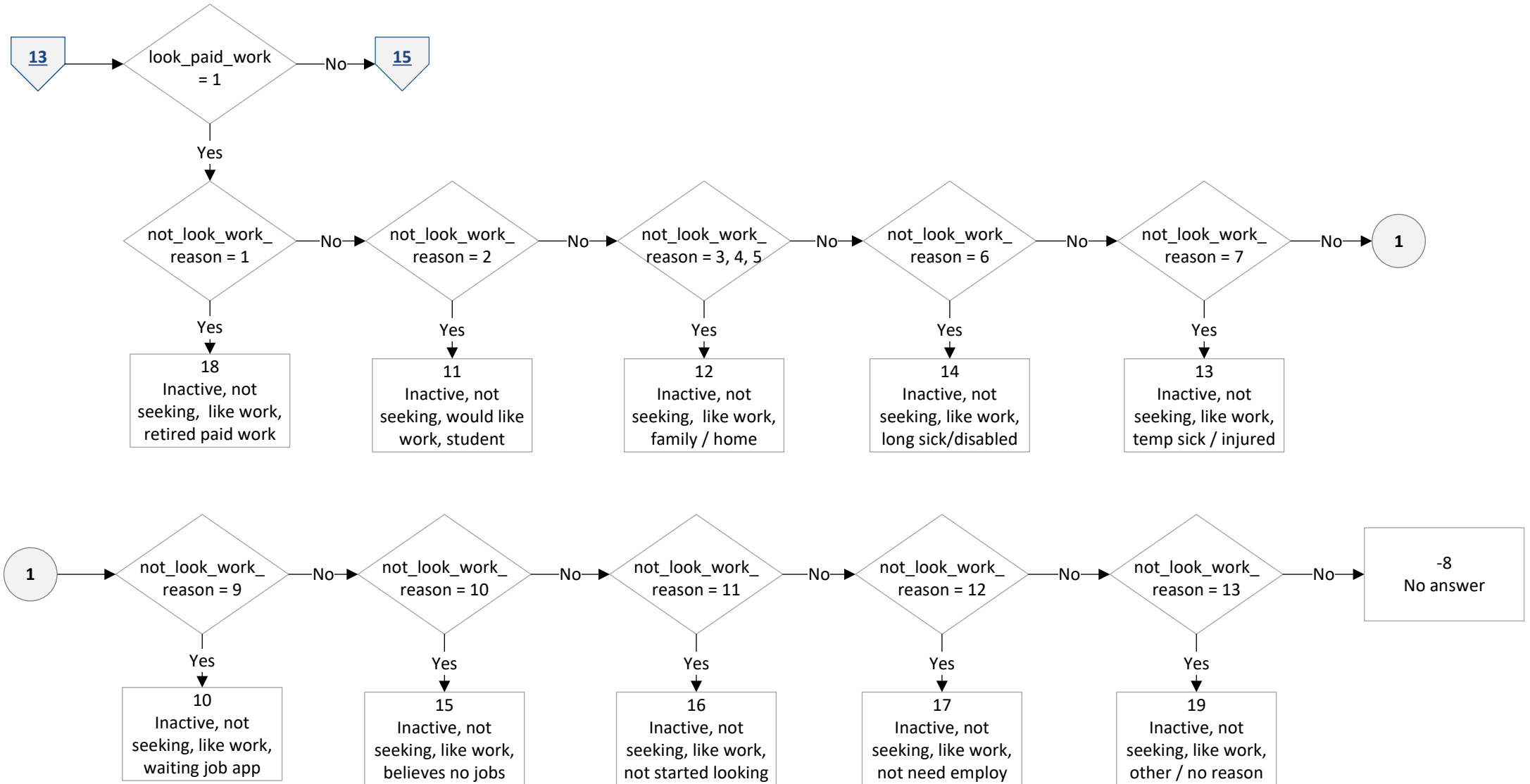

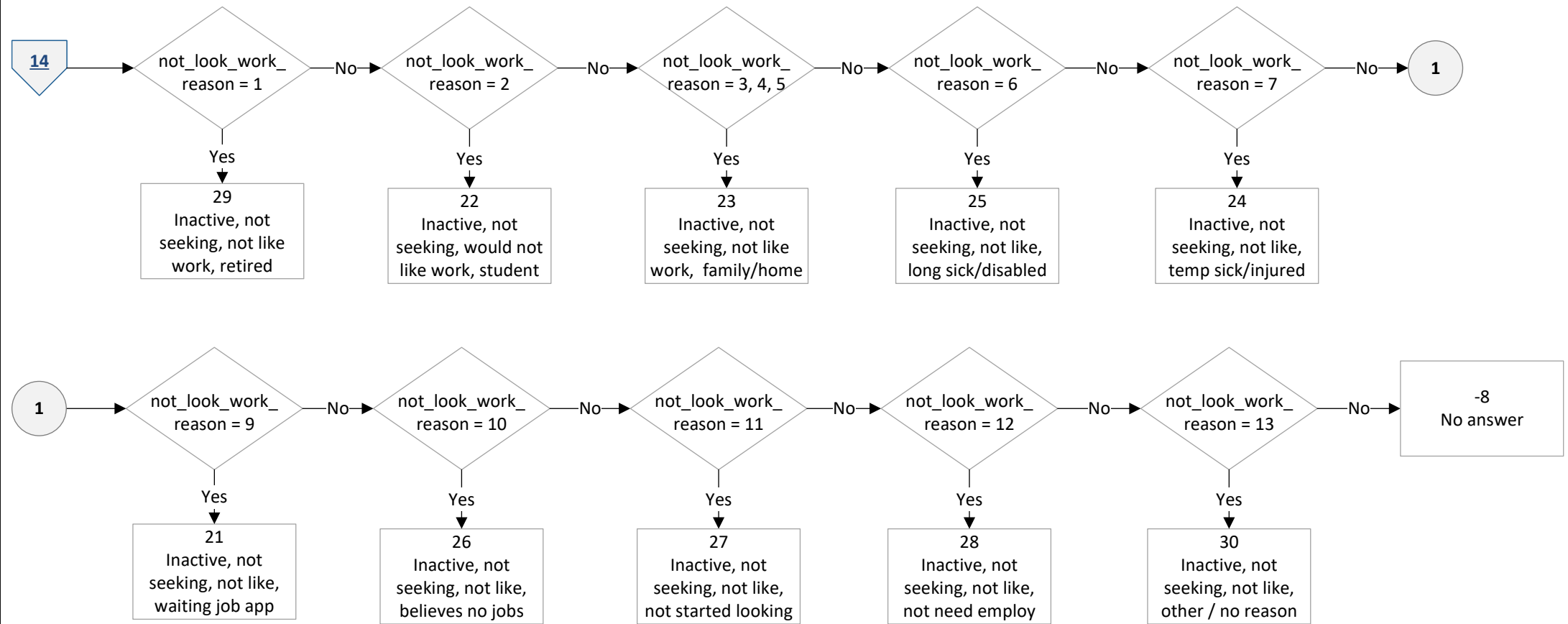

Full labels – abbreviated forms are used throughout the flowchart

- 1 Employee
- 2 Self-employed
- 3 Unpaid family worker
- 4 ILO unemployed
- 5 Inactive, seeking, unavailable, student
- 6 Inactive, seeking, unavailable, looking after family / home
- 7 Inactive, seeking, unavailable, temporarily sick / injured
- 8 Inactive, seeking, unavailable, long-term sick / disabled
- 9 Inactive, seeking, unavailable, other reason / no reason given
- 10 Inactive, not seeking, would like work, waiting for results of job application
- 11 Inactive, not seeking, would like work, student
- 12 Inactive, not seeking, would like work, looking after family / home
- 13 Inactive, not seeking, would like work, temporarily sick / injured
- 14 Inactive, not seeking, would like work, long-term sick / disabled
- 15 Inactive, not seeking, would like work, believes no jobs available
- 16 Inactive, not seeking, would like work, not yet started looking
- 17 Inactive, not seeking, would like work, does not need employment
- 18 Inactive, not seeking, would like work, retired from paid work
- 19 Inactive, not seeking, would like work, other reason / no reason given
- 20 Inactive, would like work, casual job hours do not support employment
- 21 Inactive, not seeking, would not like work, waiting for results of job application
- 22 Inactive, not seeking, would not like work, student
- 23 Inactive, not seeking, would not like work, looking after family / home
- 24 Inactive, not seeking, would not like work, temporarily sick / injured
- 25 Inactive, not seeking, would not like work, long-term sick / disabled
- 26 Inactive, not seeking, would not like work, believes no jobs available
- 27 Inactive, not seeking, would not like work, not yet started looking
- 28 Inactive, not seeking, would not like work, does not need employment
- 29 Inactive, not seeking, would not like work, retired from paid work
- 30 Inactive, not seeking, would not like work, other reason / no reason given
- 31 Inactive, would not like work, casual job hours do not support employment
- 32 Under 16